MEDINA MAN IS KILLED BY FRIEND

Medina, O., May 10.—Frank Puska, 26, was instantly killed late yesterday afternoon while attempting to shoot a red squirrel.

The group of men had been using a 22-calibre rifle. One of the cartridges refused to explode. Charles Toth, 25, companion, was investigating the cause for the bullet failing to discharge, pulled the trigger.

Puska died almost instantly, the bullet penetrating the skull.

Toth is held by authorities for the corner's inquest to be held today. Officials believe that the inquest will disclose that the shooting was accidental and that Toth will be released.

Toth, after the shooting, attempting to escape and was taken off a Cleveland, Columbus and Southwestern Electric car.

HOW TO RAISE BABY CHICKS

Put Avicol in the drinking water.

Most people lose half of every hatch, and seem to expect it. Chick cholera or white diarrhoea is the trouble. The U. S. Government states that over half the chicks hatched die from this cause.

An Avicol tablet, placed in the drinking water, will positively save your little chicks from all such diseases. Inside of 48 hours the sick ones will be as lively as crickets. Avicol keeps them healthy and makes them grow and develop.

Mrs. Vannie Thackery, R. F. D. 3, St. Paris, O., writes. "I had 90 chicks and they all died but 22. Then I commenced on Avicol and haven't lost any since. They have grown wonderfully."

It costs nothing to try Avicol. If you don't find that it prevents and promptly cures white diarrhoea, chick cholera and all bowel diseases of poultry, tell us and your money will be refunded by return mail. Avicol is sold by most druggists and poultry remedy dealers, or you can send 25c or 50c today for a package by mail postpaid. Burrell-Dugger Co., 581 Columbia Bldg., Indianapolis, Ind.

AVICOL
stops chicks dying

ADVISES MEN TO CONFIDE WITH PARENTS

Dr. John Rutledge, Anti-Saloon League Superintendent, Discusses Cause for Delinquencies at M. E. Church Sunday.

Dr. John Rutledge, district superintendent of the Anti-Saloon League, spoke to the Men's Bible class of the M. E. church yesterday morning. His topic was, "The Relation of parent to Child."

In his introduction he referred to the differences in this age, and the past in relation to the respect shown the parent by the children. He said he could remember the time when some parents would not allow their sons the privilege of the horse to see their best girl, but now the son goes off with the machine and hardly condescends to take the old man along.

The main theme of his address, was the reason for delinquency of the young people. He told of an investigation he with others had made some time ago and learned of the reasons for the young people going astray. The first reason he emphasized was secrecy; concealment of their movements from father and mother. Mr. Rutledge dwelt on the danger to one as soon as he begun to do that which he had to conceal. He emphasized the value of leading a life of openness.

The second reason Mr. Rutledge stated was storing the mind so full of rubbish that there was no room for good things. He said the mind was so constructed that it could only hold so much. When it became full, the rest ran off. He said if the mind was full of dime novels, blood and thunder stories, cheap pictures and general rubbish, there was nothing doing for the better things. He urged that the mind should be charged with the better things.

He concluded his talk with urging the value of building one's life around a religious center and it would then appropriate the valuable and needful, and make a life worth while.

A million dollar motor highway, hard surfaced with oyster shells, is to be built from Savanah to Tybee, Ga.

Canada is now the second nation in the world in the manufacture of automobiles and number of car owners. The United States is first and Great Britain third.

ELYRIANS EAT RICE INSTEAD OF POTATOES

Local grocers report that the sale of rice in Elyria in the past few grown almost prohibitive, has increased at a prodigious rate. Scores of families are eating rice in place of potatoes.

NORTH RUSSIA

North Russia, May 10.—Mrs. Ed Berg and Mrs. S. Nash attended Pamona Grange, in Amherst last Saturday.

Mr. Chas. Albright received the sad news of the death of his brother, Harmon Albright, who died at his home in Elyria, last Saturday.

George Thompson and Albert Youngeberg of Elyria spent Sunday at J. Thompsons.

Martin Raab and family were Sunday guests at the home of D. Bergs.

Mr. and Mrs. John Baird, of Wisconsin, have been visiting at the John Youngless home.

Edward Schramm is suffering with a broken kneecap.

Edward Berg and family attended the funeral of Harmon Albright in Elyria, Tuesday afternoon.

Frank Marsh and family have moved into their new home on Murray Ridge.

G. W. Bemis and family of Chestnut Ridge spent Sunday with Mrs. Louisa Nash.

Born to Mr. and Mrs. Fred Gerber, a twelve pound son, May 6, at Amherst hospital.

Mrs. Jacob Schenk and daughter, Mrs. Herman Laurens, of Sandusky attended the funeral services of Mr. Daniel Berg and daughter, Mrs. Edward Sanislow, last Thursday afternoon.

Carl Berg and family spent Sunday at Edward Stangs of South Ridge.

Mr. and Mrs. Chas. Albright and Mr. and Mrs. Clarence Albright attended the funeral of Herman Albright in Elyria Tuesday.

LA GRANGE

LaGrange, May 10.—John Paradena has face disfigured when he is struck with baseball bat when he stood to close to batter at school diamond.

Ten graduates from local high school.

Alumni banquet May 22.

Guests from Cleveland, Lakewood, Akron, Lorain, Amherst, Elyria, Lorain and Oberlin attended inspection of Masonic lodge.

WELLINGON

Wellington, May 10—State gives Wellington high rating of First Rate, Class B.

Guests from Cleveland, South Euclid, Canton and Elyria present at silver wedding anniversary of Mr. and Mrs. Fred Brown.

Prof. Philip D. Sherman, Oberlin, coaches cast for Wellington high senior play.

Eagles minstrel show May 10.

County commissionaer to improve road between Wellington and Spencer at cost of $60,000.

Tennessee leads the county in increase of car registrations during 1919, with a 29 per cent gain.

Great Britain is seeking to establish three great air routes in Africa, [illegible] further [illegible]

Hackett & Addison
Progressive Painless Dentists
519 Broad Street Elyria
Over Paradise Soda Grille.

VESTAL
ANNOUNCES
A New One Just Received
Which will be included in our Popular Priced Offerings for Women. This style is the Best Shoe Value in Elyria

OUR PRICE
$10.00
PER PAIR

Above Style is Made of Soft, Velvety, black suede, narrow toe effect, with leather Louis heels. Shown in the city shops at from $12.00 to $15.00

MANY OTHER STYLES AT $10.00 AND LESS
VESTAL
SHOES WITH CHARACTER

CIGARS FOR DOLLAR DAY CANDY

FOR TUESDAY ONLY
with every $1.00 purchase of
VALMONT CIGARS
Price 10c Straight
Two Valmont Cigars Free Saving you 20 Cents

ONLY FOR TUESDAY
with every Pound Box of
ALMADO CHOCOLATES
At $1.00
Half Pound Free
For Dollar Day $1.50 lb. Box
TIFFIN CHOCOLATES $1.00

LEEDALE & SHAFER
NEW CIGAR STORE 388 BROAD STREET

Dollar Day SPECIALS —AT— Elyria's Leading Market

This is your opportunity to stock up with Groceries at a big saving. We have arranged several combination sales, any one of which will save you from fifteen to twenty Per Cent.

HERE ARE TWO OF OUR LEADERS

Combination No. 1
1 can fancy Corn Regular.....25c
1 can fancy Peas Regular.....22c
1 can Heinz Beans Regular.....20c
1 can San Marto Golden Sun reg..53c
Regular value.....$1.20
SPECIAL FOR $1.00
Stand Nos. 1 2 3 4 5 and 42 43 44 45

WE CLOSE AT NOON WED.

Combination No. 2
1 Pound Fancy Butter Regular.....75
1 Pound Fancy Cheese Regular.....40
Regular value.....$1.15
SPECIAL FOR $1.00
Stand Nos. 30-31

We Will Have Specials at Every Stand

NEW CITY MARKET
"THE TASTE TELLS"
NEXT TO POSTOFFICE

FAY CO.
Where Style, Quality and Prices Meet
383 Broad St.

DOLLAR DAY
Tuesday, May 11,
We Offer on This Dollar Day of Every
$5 Purchase $1 OFF
Suits, Coats, Dresses, Skirts, Waists, Furs and Millinery

FAY CO.
Where Style, Quality and Prices Meet

LUXURIES vs. OPPORTUNITIES

Why invest your money in luxuries, which depreciate when there are so many opportunities to invest in securities paying 7 per cent and 8 per cent.

We offer to conservative investors a diversified list of securities. Among them are:

The Circle Company
7 per cent Cumulative Preferred Stock
Leasehold, Northwest Corner E. 107th St. and Euclid Avenue.

Cleveland Underwriting Company
8 per cent Cumulative Preferred Stock

Cleveland Tanning Company
8 per cent Cumulative Preferred Stock
GUY F. ATKINS, Dist. Mgr.

Your inquiries are respectfully solicited
INVESTMENT SECURITIES

The L. W. KELLEY Co.
802 Yorain County Bank Bld.
Telephone 2491
Elyria, Ohio

Second Floor
Hippodrome Bldg.
Cleveland, Ohio

A WEEKLY HOUSE PLAN FOR HOME BUILDERS

THE SAVINGS DEPOSIT BANK AND TRUST CO.,
ORGANIZED IN 1872
Forty-Eight Years The Trustee of Your Funds
RECORD
Over $1,500,000.00 paid in interest to depositors.
No loss to a single depositor.
Dividends regularly to stockholders from incorporation.

Electric Service Company
CONSTRUCTION, APPLIANCES, FIXTURES, REPAIRS AND SUPPLIES
L. Britton — 300 E. Broad St. Phone 2663 — Elyria, Ohio

The Elyria Lumber and Coal Company
LUMBER, COAL AND CEMENT PRODUCTS
A. J. GREGORE, Secy-Mgr. — Elyria, Ohio
Office and Yards: Cor. Chestnut and Elm — Telephone: Home 12; Bell 270

The John Kaiser and Bro. Co.
GENERAL CONTRACTORS AND REAL ESTATE AGENTS
Office 304 Elyria Block, Elyria, Ohio — Elyria Phone 2486

The Gray-Barr Company
Manufacturers of Hosiery
Elyria

LONG DISTANCE MOVING AND TRANSFERING
PIANO MOVING AND HOISTING
Howard Wilson
PHONE 2882

E. J. Blaser
Painting, Decorating and Home Finishing
906 Middle Avenue
Telephone 9483
SIX EXPERIENCED PAINTERS WANTED AT ONCE

H. Theman
ELECTRICAL CONTRACTOR
COMPLETE LINE OF ELECTRIC SUPPLIES
Telephone 2854

The Moore Bros. Concrete Block Co.
MANUFACTURERS OF CAST STONE BLOCK, PLAIN AND GRANITE FACED
Corner B. & O. and Filbert Street — Telephone 2816

Don't Throw Your Old Tires Away! Get Them
VULCANIZED
have just installed the Haywood System. The life of your tires will be doubled. Rates moderate.
PHIEL'S RETREADING AND VULCANIZING CO.
LOUIS W. PHIEL, Mgr.
Cleveland St., Cor. Perry Ct. — Phone 2802

OBERLIN NEWS

DRAMATIC CLUB GIVES THREE PLAYS

Oberlin, May 10.—Three one-act plays, "The Twelve-Pound Look," by Sir James M. Barrie, "Back of the Yards," a realistic presentation of some objectionable features of city police administration, and "Suppressed Desires," an hilariously funny farce, were given by the Oberlin Dramatic Association last Friday and Saturday nights. The program has been adjudged by all who attended to be an entire success. It will probably be presented in Cleveland and Akron in the near future.

Nicety of balance in the combination of themes accounts partly for the satisfaction rendered by the production, and careful coaching of Professor Baker, Edwards, and Hillife for another portion.

The well-known Barrie play, having a four-person cast represents a self-satisfied, successful Englishman about to be knighted, at the moment when his former life makes him realize the superficiality of his success "Kate," the former wife, carried off the honors in this story. "Back of the Yards" shows how the city police system has become fettered by outside prejudices and connections to the point where it is not effectual in dealing with city youth —the future criminals. "Mike," a lad who has accidentally stepped into the wrong path and gotten outside the law, is the central character, the work of Robert Fletcher in this art received favorable comment. "Suppressed Desires" centers around a woman who is enthusiastic on the subject of psycho-analysis, until it threatens to deprive her of a loving husband Three people constitute the cast; the action is fast, the play on words clever, the effect universal. Probably nothing has produced as much laughter in Oberlin this year. These plays are the last work of the association until "The Honorable Brighton," Barrie play which comes at commencement

Elyrian Makes Address.

Oberlin, O., May 10.—Rev. J. W [illegible] of the First Congregational church of Elyria preached Sunday morning in the Finney Chapel to combined congregations of the [illegible] Congregational churches of Oberlin. The address was a strong presentation of the cause of the inter-church movement. A large audience heard him with interest. Dr. Van der Pyl of the First Congregational church occupied the Elyria pulpit of Dr. Grant.

GROVE H. PATTERSON, EDITOR, ADDRESSES OBERLIN Y. M. C. A.

Oberlin, May 10.—Grove H. Patterson, known in journalistic circles as editorial manager of the Toledo Blade, the Detroit Journal, and the Newark, N J., Star Eagle, addressed the Y. M C. A. meeting Sunday evening, giving the chief points to be considered in journalism as a profession.

He pointed out that financially the newspaper business, for the great average of men, ranks with the teaching profession, and that anyone going into such work should do so with a previous willingness to make sacrifices in money and personal ambition.

On the other hand, Mr Patterson showed, for a man who intends to make writing his business in life, or for the public-minded person who desires to be closely in touch with all phases of life and to better his immediate environment, no profession offers better chance than Journalism.

Mr. Patterson graduated from Oberlin with the Class of '05, and while here was prominent in literary activities

Oberlin Personals

Oberlin, May 10 —Mrs Walter Wellman was in Elyria, Saturday, visiting her sister, Mrs. H B. Newton.

Frank A. Smith, of Elyria, with wife and daughter Esther called on his mother, Mrs Abbie H Smith, of Hollywood street

Mr and Mrs Harold Staples, of Elyria, spent the week-end with Mr Staples' mother, Mrs Fred H. Dunham.

Prof J. C Seaman principal of the high school, has been sick for the past week but is again able to be on duty.

Miss Marjorie Squires, of West Lorain street, has recovered from a case of scarlet fever and the quarantine will be lifted in a short time.

Three cases of scarlet fever were taken from the Squires home to the detention hospital. These cases were however, very light and all have now recovered and will be out of quarantine soon.

Born, to Mr. and Mrs. Ed Brown, of Henrietta, Sunday morning, a boy. Mrs. Brown was formerly Hattie Sedelka of West Russia.

Mr. and Mrs. Harry J. Slater, of Hollywood, had a small house party Sunday. The out-of-town guests were Charles Gleisner and Mary Gauman, of Henrietta, Mr. and Mrs. Christ Heuser, of Amherst, and Mr and Mrs. Chas. Squires and daughter, of West Russia.

AN
EDISON
Phonograph
WOULD BE AN APPROPRIATE INSTRUMENT
FOR THIS HOME OR ANY HOME
This is the Season of Music. Parties and Dances. What would be nicer for evenings at Home than an Edison. Let us show you the
PHONOGRAPH WITH A SOUL
MILL'S MUSIC SHOP

T. J. ARMSTRONG
108 Broad St., Elyria Phone 2610
Plumbing, Steam and Hot Water Heating
Estimates Cheerfully Furnished

NATIONAL REPUBLICAN EXECUTIVE COMMITTEE IS NAMING CHAIRMAN

Chicago, May 10.—The Republican national committee met here today to select a temporary chairman for the national convention June 8 and to transact other preliminary business. tI was said a two day session was expected although most of the details would be taken care of by the committee on arrangements.

Direct New York Stock Ticker Service and Direct Private Wires
STOCKS, BONDS, GRAIN, PROVISIONS
Correspondents E. W. Wagner & Co.
Member New York Stock Exchange — Chicago Board of Trade
Phones—Bell 259; Home 2620. — 815 Elyria Block.
F. G. SPRAGUE & CO., BROKERS
E. J. CHARTERS, Local Manager.

—BUY A—
Kobzy Safety Signal
Notify the car behind just what you intend to do.
The Kobzy Signal Operates on the semaphore principle—Visible from front and rear Day or Night.
Practical — Reliable — Easy to Operate.
Let us give you a demonstration
IMPERIAL TOP & TIRE CO
East Broad St. Bridge — Phone 2653
Vulcanizing, Retreading, Tops and Curtains

A Summer Cottage for Seaside or Mountain Site

DESIGNED BY CHARLES S. SEDGWICK

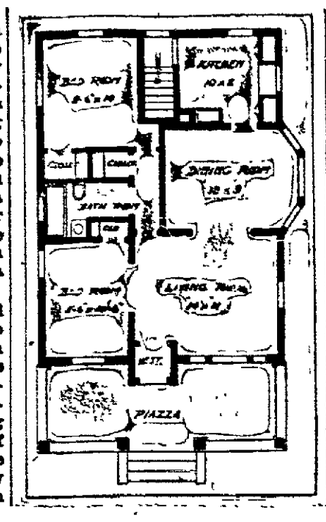

NOW that Mademoiselle Summer has begun to flirt with man and woman kind, one's eyes and yearnings naturally are turned toward the summer cottage. If you, Mr., Mrs. or Miss Home-Builder, are contemplating building such a home, then no doubt this very charming little five room bungalow is just the thing you are looking for. And, according to a rough estimate, it can be built for between $3,000 and $4,000, exclusive of heating and plumbing. But then no heating plant is necessary in a summer cottage.

This model is constructed of wood with shingle roof, drop siding up to the window sills and stucco finish above. The height of this story is nine feet and it has a concrete foundation. The total size of the bungalow is 24 feet by 38 feet, including the front porch. And speaking of porches—did you ever see a more attractive one than this bungalow has? Extending the entire width of the house, and furnished in attractive porch furniture with a couch swing, a wicker table with a centrepiece of gay nasturtiums or some other vivid flowers, plenty of easy chairs full of bright colored cushions, a wicker tea wagon for obvious reasons, and with a grass rug on the floor and well awninged — suffice it to say that the owner of such a delightful and entrancing porch would never be lonely.

The floor plan is ideally arranged so that household tasks are reduced to the minimum of effort. The dining room has a low broad bay window which, fitted up with window boxes and hung with gay chints or cretonne curtains would be an attractive place for a hostess and her guests to breakfast and dine. Situated on a lake front or close by the sea or amid the fragrant pines of the Northern woods, no more practical nor charming a cottage could be built to meet one's needs for summer entertaining and pleasure.

SEDGWICK'S BEST HOUSE PLANS

A book containing 100 selected designs of Bungalows, Cottages and Residences, costing from $1500 to $6000, published by the Architect, may be obtained by remitting the price, $1.00 to the Real Estate Editor, care The Chronicle-Telegram, Elyria, Ohio.

This would be an appropriate Dwelling for EASTERN HEIGHTS

The name of Senator Lodge was the only one openly spoken of in connection with the temporary chairmanship, republican leaders said. More women were represented in a voting capacity at today's meeting than any previous gathering of the kind in the history of either of the major political parties.

To date the list of delegates to the national convention shows 80 women will attend either as delegates or alternates.

Messages were sent yesterday to the Republican and Democratic state conventions at Springfield urging resolutions which might speed up the suffrage cause.

CENSUS RETURNS

Washington, May 10.—Census returns today are:

Hartford, Conn., 138,036, increase 39,121 or 39.6 per cent.

Champaign, Ill., 15,873, increase 3,452 or 27.8 per cent.

Canton, Ill., 10,928, increase 475 or 4.5 per cent.

Urbana, Ill., 10,230, increase 1,985 or 24.1 per cent.

Berkeley, Calif., 55,886, increase 15,452 or 38.2 per cent.

Webster, Mass., 13,258, increase 17.49 or 15.2 per cent.

SLOW DEATH
Aches, pains, nervousness, difficulty in urinating, often mean serious disorders. The world's standard remedy for kidney, liver, bladder and uric acid troubles—
GOLD MEDAL HAARLEM OIL CAPSULES
bring quick relief and often ward off deadly diseases. Known as the national remedy of Holland for more than 200 years. All druggists, in three sizes. Look for the name Gold Medal on every box and accept no imitation

Socialist Combating

New York, May 10.—The Socialists party's national convention settled down today to building its political platform preparatory to making presidential and vice presidential nominations.

Unfilled Steel Orders

New York, May 10 —The United States Steel Corporation announced today unfilled orders for the month ending April 30 totalled 10,359,747 tons, a gain of 467,672 tons, over the previous month.

Read the Chronicle-Telegram Want column.

$8.00, $10, $12, $14
Philpott's Oxfords for Men
You'll think a great deal of these oxfords when you see them. You'll like them even more when you handle them; more yet when you put them on your feet. They are made with a correctness in style, quality and fit that meets the requirements of men who want shoes of character.
PHILPOTT'S
SHOES FOR MEN

Dollar Day Specials
A Quart Bottle of Oil of Cedar Polish for Floors, Furniture and Woodwork sold in many stores at $1.00. We offer for one day only at
39c
A Quart Seamless Aluminum Sauce Pan with handle, worth at present prices 40 to 50c Tuesday only
26c
An assortment of Mottled Blue lined with white Enameled Ware including Kettles, Pans, Tea Pots, Coffee Pots, etc., values up to $2, Tuesday only
$1.38
Second Floor House Furnishing Department, (Elevator Service)
Day's Hardware

J. J. McGUIRE
SERVICE STATION
General Auto and Truck Repairs and Storage. Local dealer for the Selden Truck—1 1-2 to 5 ton capacity
111 W. BRIDGE ST. — 510 FREMONT ST.
PHONE 37414

100 CARPENTERS WANTED
WE WILL BUILD A HOUSE TO SUIT YOU
Greater Elyria Building Co.
Telephone 2807

DON'T USE YOUR EARS in Buying Real Estate.
USE YOUR EYES
See Overland Gardens
BARTON and DEUTSCH
Phones 2570 Bell — Main 177

Get Our Prices on Hardware Material for Your Home
City Hardware Company
Hyman Block — 250 Broad Street
Bell 81. Julius S. Hyman Home Phone 2914

H. E. BERKLEY
REAL ESTATE
519 Park Place — Phone 7322

The Fox Furnace Co.
WARM AIR FURNACES—STOVES—RANGES
AUTOMOBILE STAMPINGS — CHARCOAL FOR SALE
Planer work done. Size 60 in. by 12 ft. bed.
Phones: Local 5431 and 5432; Bell No. 7

W. J. Lucas
HEATING, VENTILATING AND PLUMBING
Estimates Furnished on Application
68 Broad Street. — Elyria Phone 2584

The Superior Electric Co.
Headquarters for Electric Lighting Fixtures.
See Our Display Before Buying
355 Broad Street.

CONSTRUCTION—REPAIRS—SUPPLIES
Pallas Bros. Electric Co.
Phone 2639 — 102 Mill Street

TAFT BROTHERS
15 CARPENTER FINISHERS WANTED
Must be first class. We have 20 houses that must be finished. Call at Pasadena Allotment. Phone 39974.

PHONE 2860
THE ELYRIA WELDING COMPANY
Machinery, Auto Parts and Castings Welded and Strengthened
General Machine Work
Plant North and Lodi Sts., Elyria, Ohio
G. L. THOMPSON

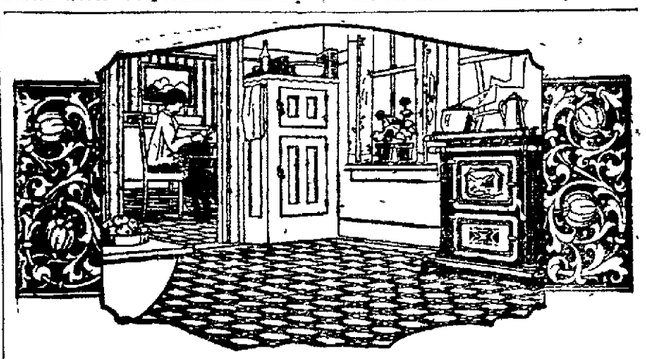
Lessens Kitchen Labor
SANOLIN is everything a kitchen floor-covering should be—durable, economical, waterproof, easily cleaned, sanitary and not affected by heat or cold; lies flat on the floor without fastenings of any kind.
Sanolin outwears printed linoleum and gives better service than any similar floor-covering. Does not crack or flake; greatly exceeds Government flexibility requirements.
With all its practical qualities, Sanolin is also lastingly beautiful. There are Sanolin patterns especially designed for bathrooms, living rooms, dining rooms, halls, bedrooms and kitchens—all of them distinctive.
Sanolin is guaranteed to give satisfactory service.
HARVEY SALEM COMPANY, Inc.
200 Fifth Avenue — New York City
Ask the dealers named here about the Sanolin Acrostic Contest. 109 Prizes—$5 to $250. Contest blanks free; open to all without restrictions.
Secure Contest Blanks and Full Particulars At Once From:
The HARRY H. SMITH Co.
SANOLIN

CLASSIFIED ADVERTISING—PHONE 2316

Copy for classified page accepted until 10 o'clock a. m. One Cent Per Word each insertion—Cash in advance. Death notices, lodge notices, cards of thanks and real estate will be published on this page at 10c a line. All classified ads if charged, 10 per line.

We will not be responsible for any cancellations of advertisements taken over the telephone or for more than one incorrect insertion of any advertisement. Credit is extended to our customers for accommodation only; to assure credit, bills must be paid promptly.

Lodge and Club Notices 1

Modern Woodmen of America

There will be an economy box social at Sons of Veterans Hall Wednesday evening May 12th for members and their families and friends TRUSTEES.

Undertakers 5

The Russell Hearne Co.
Undertaking and embalming. Lady licensed embalmer. Special attention to invalid carriage service. Phone 38764 Temporary location 126 Chase street.

Thomas M. Burns Carl L. Taylor
THE Burns-Taylor Co.
Funeral Directors
Auto Invalid Carriage
162 Cleveland St.
Phone 2100 Day or Night

MONUMENT DEALERS 7

Our MONUMENTS are easily distinguished in the cemetery. See them, then see us
DELLA & GALLI
244 Broad St. Elyria, O.

LOST, FOUND, REWARDS 8

LOST light brown and white Shepard pup. Answers to name of Ted. Reward Phone 3534.

LOST between Olmsted Falls and Litchfield by way of Grafton line one 30x3 1-2 Firestone cord tire and wheel Reward. Notify C. A. Remp, Litchfield, Ohio.

EDUCATIONAL 10

Summer School for High School Graduatee and Teachers

Start your course now in our evening classes Graham Rapid Business Shorthand and Typing.

Elyria Business College
Phone 2461

TRANSFER AND STORAGE 13

H. N. RIDGWAY general trucking Office phone 2135, residence phone 29041 after 7 p. m.

E. B. SPIEGLBERG general trucking. Phone 2677. Office 560 Broad.

BUSINESS PERSONALS 16

The General Pattern Co.
Patterns and models. Buckeye St. Dial 3736 evenings 3144.

Contractors 17

CEMENT PLASTER and stucco work done. Chas. W. Young contractor. Phone 26642.

PAINTING
By the hour or contract. Brewa and Lee. Phone 8894.

PAINTING
Estimates on inside or outside work. E. A. Lewis Phone 9281.

FOR SALE MISCELLANEOUS .. 20

REED baby buggy, reversible, in good condition. Phone 8193 or call 440 West River.

BICYCLE Will sell reasonable, 315 North St.

TWO laying ducks and one drake. L. A. Welton Stop 20 Grafton car line.

EIGHT Rambler Rose bushes for $1, dollar day. The Harry H. Smith Co.

HI-GRADE ready mixed paint $3 per gal. This price good until May 15. Floor varnish $4.50 per gal. Elyria Belting & Machinery Co.

GRAY reed sulky push cart. Phone 9682.

MAN'S bicycle new tires lamp. Good condition. $18. John Gorney. 221 East Fourth St.

WANTED, FEMALE HELP 22

MAID for general housework. Apply at 284 Washington Ave.

GIRLS for packing; clean work; good wages. I. T. S. Rubber Co.

HOUSEKEEPER or girl for general. 451 Earl Ct.

EXPERIENCED bookkeeper. Address box A47 Chronicle-Telegram.

TWO women for house cleaning at Hotel Brown.

GIRL for general housework. Mrs. F. J. Harpster Sr. 409 West Ave.

GIRL to clerk in store Joe Hallet, candy kitchen, Middle Avenue.

GIRLS for light factory work. Apply Superior Metal Products Co.

GIRL for housework, no washing, good wages, Mrs. R. T. J. Martin, 226 West Ave.

WOMAN for washing and cleaning by the day. 329 Blaine St.

BLACKSMITHS —Elyria Enameled Products Co.

GIRL to clerk in confectionery, steady position for right party and good wages Reference required, experience not necessary. Apply corner Broad and West Ave. confectionery.

EXPERIENCED bookkeeper inquire O'Donnells Wall paper store.

A MIDDLE AGED woman or girl for housework in family of three adults. Small country home mile east of Vermilion. Good wages. Phone 172K. Mrs. T. G. Breyley. Vermilion, O.

MAID for general work. Good wages Apply Supt. Elyria Memorial hospital.

WANTED MALE HELP 23

BOY to work mornings, evenings, after school and Saturday. Monroe Bakery, West Broad St.

Automobile Salesman Wanted
One who can earn from $3000 to $4000 per year selling medium and high priced line of cars None but a live wire need apply. Address box A46 Chronicle-Telegram.

SALESMAN, experience essential but not necessary. Box A42 Chronicle-Telegram.

MACHINISTS and die makers at once. Fox Furnace Co.

YOUNG man to do clerical work and take care of service station. Canfield Oil Co. East Bridge St.

"YEAST SALESMAN"—Large Corporation erecting factories all over the country, desires services of men who can sell compressed Yeast to Bakers of this city and vicinity. Side line or full time. Applications confidential. Write M. Hasselbar, Liberty Yeast Corporation, 7720 Hough Ave., Cleveland, Ohio.

WANTED
POLISHERS
BUFFERS
PRESS HANDS
STOVE MOUNTERS
CRATERS
SHEET METAL WORKERS
MACHINE HANDS
SPOT WELDERS
SOLDERERS
BENCH HANDS
LABORERS
Apply
NATIONAL STOVE CO. DIV.
LORAIN OHIO

LABORERS — West Ave. pavement, $6.00 per day; steady work. The Highway Construction Co.

TEAMSTERS WANTED —Highway Construction Co. Bank Bldg.

STRAIGHT SALARY $35.00 per week and expenses to man or woman with rig to introduce POULTRY MIXTURE. Eureka Mfg. Co. East St. Louis, Ill.

MEN to sell life, accident and health insurance, whole or part time. Unrestricted policies for Commercial men, nurses, teachers, business women and a farmer's special. Write for a direct contract. Warren & Haskell, Gen'l Agents for Northern Ohio 646 Engineers Bldg., Cleveland, O.

NATIONAL automobile contains heater, pump A-1 condition. Wm. Machovina, Grafton, O.

WANTED EITHER SEX 24

NAMES and addresses of persons with sales or organizing ability. Call phone 6794.

SERVICES of three good men organizers, also three ladies. Phone 6794. Mr. Mench.

Wanted Situations 25

ACCOUNTANT, bookkeeper thoroughly experienced in manufacturing and commercial lines. Address P. O. box 406.

Wanted to Rent 26

SMALL house or two or three rooms furnished or unfurnished for married couple with two children. Phone 2725 or P. O. box 503.

TWO or three furnished light housekeeping room east side preferable, no children, Write A50 Chronicle-Telegram.

BY responsible couple 5 or 6 room furnished house. Address box A52.

Wanted to Buy 27

WANTED to buy a five or six room house on south or east side for not more than 5500. Cash. Box A51, Chronicle-Telegram.

Miss Mamie Eason 203 Glenwood St. call for movie tickets Tuesday at this office.

HIGHEST prices paid for second hand clothes. Royal Clothing Store 593 West Broad. Phone 3875.

JUNK
Will send wagon for same. Phone 2795. The Elyria Rubber Rag and Metal Co.

Wanted Miscellaneous 28

OFFICE or desk room. Phone Mr. Mench 6794.

GARDENS to plow and drag. Phone 35643.

WE haul rubbish of any kind Claud Dimter. Phone 2793 or 35934.

For Rent, Rooms............ 30

FURNISHED room for gentleman. 213 East Ave. rear. Phone 6541.

TWO furnished rooms for light housekeeping, all modern conveniences. 107 Chase St. off East River.

NICELY furnished room overlooking park for 1 or 2 gentlemen. Phone mornings 2769.

PART of house, partly furnished. 221 Howe St.

FURNISHED room for one or two 531 2nd St. Phone 7792

FOUR furnished rooms sleeping room on the second floor. 244 Howe St. rent reasonable Garden.

TWO pleasant rooms, furnished for light housekeeping. No children. Phone 36058.

TWO gentlemen to room. All conveniences. Phone 35241.

DOWNSTAIRS rooms furnished for housekeeping, central location. Independent entrance, very reasonable terms to desirable parties. Young married couple preferred. Phone 35821.

FURNISHED room for 2 gentleman. 412 East Ave.

TWO front sleeping rooms for gentlemen, modern, Call 522 W. 2nd St.

NICELY furnished room 244 8th. Phone 26232.

For Rent Houses....... 31

MODERN house 5 minutes walk from square. Call 30141.

FURNISHED house 7 rooms and bath, West side. Call 39734.

For Rent Flats—Apts. 32

4 room flat, 4 minutes from square partly furnished, if desired. Under hill Real Estate, 320 E Avenue.

BEAUTIFUL furnished apartment Box A46 Chronicle-Telegram.

List Your
House, Lot or Farm
WITH
George R. Allen & Son
Established in 1902.
and still enjoying the confidence of the public.
We also write
Insurance of All Kinds
"Unexcelled service" our aim
302 Bank Bldg. Phone 2491

For Rent Garages...... 33

GARAGE for one car. Prefer near Wurst court or adjoining streets. Phone 2319.

GARAGE. 410 6th. Phone 6124.

For Rent, Miscellaneous 36

BUILDING on West Ave. on be used for garage or salesroom. Call Brown The Battery Man, 2642.

For Sale Autos, Etc........ 37

FORD SEDAN
Latest model. Perfect condition. Extra equipment $850. Call 2505. 316 4th St.

CHALMERS touring car, cheap; can be seen at 235 Eastern Heights Blvd. Phone 35743.

FORD sedan, 1920 model, driven only 300 miles, wire wheels, extra wheel an dtire on back, electric starter and in good condition. Cash only. Phone 30663.

1916 Ford roadster with market box 139 Homer St. Phone 37674.

OVERLAND truck, new cord tires, good mechanical condition. Cash or terms. Elyria Motors Co., 507 E. River St. Phone 2772.

ONE BUICK roadster just overhauled good running condition.
Overland readster model 90 in perfect running condition at a sacrifice for quick sale.
One Overland light delivery car in excellant condition, at a real bargain. Hicks Garage. Phone 9562.

FOR SALE new Dodge touring car. Inquire 281 Howe St.

ONE new Goodyear non-skid tire, 33x4 1-2. price $40, also 1 Dixie Magneto, hgh tension. Elyria Belting & Machinery Co.

NATIONAL automobile contains heater, pump, A-1 condition. Wm. Machovina, Grafton, O.

We have some good Buick cars, both touring and roadster that have been returned for new ones. The prices on these cars are such that you will readily realize their value and now is the time to buy them.
ELYRIA BUICK CO.
G.M.C. Trucks — Buick Automobiles
Cedar & Broad

1917 Maxwell guaranteed Buick touring and roadster. 1920 Maxwell, cheap if sold at once. C. O. Carsten, 105 East Broad St.

FORD runabout in good condition. Inquire 560 Lodi St.

1914 Cadillac in good shape. Call at Lee Hovis restaurant or phone 2789.

BATTERIES recharged, repaired and rented. All work guaranteed. J. G. FOECKING BATTERY CO. 236 Broad St. Phone 2430. Bell Main 18.

MAIBOHM five passenger touring car, 1919 model. A-1 condition. Only used six months. See Mathias Raidl. 230 West River St. or call 39863 after 6 p. m.

Poultry and Pet Stock 38

FOR SALE baby chicks and hatching eggs, 3 breeds. Baker's Ancona farm. Phone 30323 Stop 7 Lake Ave.

BABY CHICKS
All the standard varieties, at reasonable prices. Order now, large stock Standard Colony Broders, sold on money-back guarantee. Also small Buckeye Brooders. We sell best feeders and starting feed.
ELYRIA HATCHERY CO.
Stop 30. Oberlin Road. Phone 30163

R. C. Rhode Island Red eggs for hatching, 10c each. H. G. Stacey, North Ridgeville Ohio. Phone 30L.

SCOTCH collie puppies. Mary Schwert, West Ridge. Phone 30383

Horses, Cows, Vehicles 39

TWO choice fresh cows and one 1100 pound horse, 6 years old. C. C. Benjamin, Ridgeville. Phone 53R.

FOR SALE Houses 40

WANT A GARDEN LOT?
50x475, little over an acre, 10 pear trees all city conveniences, $1500
3 acres of good garden soil; just outside the city limits, on car line; $3000.
Choice lot on Cornell Ave., Eastern Heights, 59x135; $1200 terms.
Lot 50x165 in a choice locality, including a substantial, slate roof barn sealed inside, height of second floor 6 feet, 4 inches to top of plate; sewer on lot, some fruit, size of barn 24x35 feet. Move it to front of lot and turn it into a house; $3500.
GEO. R. ALLEN & SON
Bank Bldg

5 minutes from square, 8 rooms and bath, furnace, electricity, newly decorated, quick action gets it for $6000.
6 rooms and bath, furnace, electricity, west side, $4350.
6 and bath, furnace, electricity, close in on west side, $5000
6 and bath, furnace, slate roof, East side, $4250
Several new, modern East side homes at from $5800, to $10000.
George R. Allen & Son
Bank Bldg.

W. R. COMINGS
A few fresh listings
4 room house Lodi, $3000.
6 room, George St. oak, modern, $7200.
8 room Twelfth, oak, fine, $9000.
12 room house, Nineth, colonial, single or double, modern, $17000
10 rooms East Ave., close in, fine and modern in all points, $15000
7 rooms, East Ave., close in $4600.
10 rooms Middle, everything desired, price right $1200.
206 Masonic, Hinkson's phone 2807

9 and bath, west side, paved st., close to car service, $4200, small down payment, balance easy terms.
6 rooms, gas, basement, slate roof, only $3000, $500 down.
6 and bath, fine location, close to car service, only $3800, $1060 down.
6 and bath, all modern conveniences, beautiful location, $4500, terms.
6 and bath, east side, for a quick sale, only $3990, very easy terms.
Immediate possession, 6 and bath, east side, extra large lot, some fruit, only $4500, easy terms.
BAUS & MORGAN
214 Elyria Block. Phone 2967

6 room house, South side, electricity, gas, steam heat, city water. Phone 219 R 1324 West Ave.

LARGE modern home on 216 East 5th St Also barn. Call 5202 or 2920 B. M. O'Donnell.

Fawcett & Company Real Estate and Investments.
402 Middle Ave.
Phone 2397.

15 new houses on East and South side, all on paved streets and pavement paid for. These houses were built during the winter months and would cost you at least $1000 more if built this spring. If interested call Arthur O'Donnell, residence phone 6154.

VACANT
245 E. 7th 8 rooms, 2 baths, electricity, hot water heat, newly decorated, 66 ft. lot, key at 620 Middle Ave. Price $9000. Terms.
MARSH & GLOVER
24 Century Block.

KENYON AND OXFORD. Houses on Kenyon lots on Kenyon and Oxford Barth & Millspaugh. Phone 9164.

SUBURBAN
6 rooms, bath, oak finish, electric lights, 100 ft. front—$8500.
7 rooms, hot water heat, oak finish, barn, 1 acre—$9500.
8 rooms, hot water heat, oak finish, garage, 1 acre—$10250.
8 rooms, furnace, oak finish, barn fruit 3 1-2 acres—$12500.
WEST SIDE
6 rooms, slate roof garage, paved street.—$4500.
6 rooms, bath, electricity, modern paved street—$3900.
6 rooms, bath, good lot, paved street—$4000.
EAST SIDE
6 rooms, oak finish, furnace, slate roof, garage, paved street—$6150.
6 rooms, bath, furnace, electricity—$3700.
6 rooms, bath, furnace, electricity—$6200
6 rooms, bath, furnace, electricity.—$3900.
SOUTH SIDE
9 rooms, hot water heat, electricity paved street—$7150.
10 rooms hot water heat, electricity, garage—$6200.
6 rooms, furnace, electricity.—$6500.
7 rooms, hot water heat, oak finish, fire place—$8700.
GEORGE. CROSSE & WHITNEY
Phone 2686. 801 Bank Building

Two family, 5 room. bath. 6 room, bath. furnaces, electricity, cemented cellar, south near Fifth. Good income property at $8000.
4th St. 7 room, bath, electricity, furnace, 66 foot lot, garage, $6000.
Gulf St. near Ohio nearly new, 6 rooms, bath, electricity, furnace, stationary tubs, $5680. $600 down.
West River St. 7 rooms $4300. $500 down.
Near Cleveland and E. Bridge, 6 rooms, bath, $4250. $800 down.
Middle Ave. out 6 rooms, bath, 14 fruit trees, grape, barn, 1 acre land $3500. $1000 down.
310 Park Ave. 7 rooms, bath, pantry, strictly modern, oak finish, hard wood floors up and down, fireplace, Best buy on Park at $9500.
MARSH & GLOVER
24 Century Block.

MILLER & BILLINGS
Real Estate and Insurance.
319 Elyria Block. Phone 2181

A DOUBLE house in the South end. 4 rooms and bath up, 4 and bath down, cemented cellar, furnace, slate roof, big lot, Close in. $6500. Good terms. SEE
R. A. OSBORNE
20 Century Bldg.

PASADENA PARK
FOR SALE—50 new homes. Some ready for occupancy. 250 lots. Improvements all in and paid for.
EAST SIDE
FOR SALE—Close in 6 rooms and bath, furnace, gas, stone foundation, slate roof. Only $3850.
FOR SALE—Off Cleveland St, close in, 6 rooms and bath, furnace, gas stone foundation, cement cellar, slate roof, big lot. Only $5500.
FOR SALE—Off Cleveland St 6 rooms and bath, furnace, electric lights, cement cellar, oak floors down. Only $5100. Terms.
FOR SALE—Factory district, 6 rooms and bath, furnace, electric lights, cement cellar, new condition out and in. Only $5500. Terms.
EAST SIDE—Pasadena Park
FOR SALE—6 rooms and bath, furnace, electric lights, cement cellar, Only $6500. Terms.
SOUTH SIDE
FOR SALE—Ninth St. 7 rooms and bath, furnace, good cellar, slate roof good lot. Only $5000
FOR SALE—10 rooms and bath steam heat, stone foundation cement cellar, garage, large lot. Only $6000.
FOR SALE—Seventh St. 7 rooms and bath, furnace, electric lights, cement cellar, newly papered, garage, good lot, Only $7500.
WEST SIDE
FOR SALE—Off Lake Ave. 6 rooms and bath, gas, cement cellar, Only $3500. Terms
FOR SALE—Lake Ave close in, 6 rooms and bath, gas, cement cellar, fruit, very large lot Only down, balance as rent
FOR SALE—Off Lake Ave close in, 7 rooms and bath, gas, cement cellar, fruit, very large lot Only $4300.
FOR SALE—West St. 5 rooms and toilet, gas, stone foundation, good cellar, chicken coop and outbuildings, good lot Only $3100 $600 down, balance as rent
FOR SALE—Off Lake Ave 7 rooms and bath, furnace, electricity, cement cellar, slate roof very large lot, garage, chicken coop Only $1700
FOR SALE—Off Lake Ave. New 5 room bungalow, bath, electric lights, furnace, big lot. Only $4800
Eastern Heights
FOR SALE—Fifteen beautiful new homes. See Swarts and Crow.
SEE
SWARTS & CROW
31 Turner Block. Phone 2658

FOR SALE—Lake Avenue, West side Good 8 room house, furnace bath, electricity newly painted and papered, and varnished, stationary tubs, mantel and grate, all oak floors, newly built garage. A real buy. Terms. Phone 8844.

FOR SALE—West River street Splendid 7 room house, double floors, large lot, new garage, fine section Only $4950. Terms Phone 8844

FOR SALE—Tattersall Court. West side, splendid 6 room house modern a real buy, terms. Phone 3844

Just off Cleveland Street, $5300, 6 rooms, bath, furnace, electricity, hardwood, large lot, $900 down
R. A. OSBORNE
20 Century Block

A real home in Eastern Heights 6 rooms and bath, furnace, electricity, oak down, white enamel up, fire place. $8500. Good terms. See
R. A. OSBORNE
20 Century Block.

SOUTH SIDE, neat, five rooms, house on George street, gas, furnace, good basement, vacant, immediate possession. Bargain at $4590, J. W. Smith Realty Co. Phone 2456. Rooms 1 and 4 Andwur Blk.

FARM
92 acres well tiled, one half muck land, balance sand and gravel.
8 room house, gas line running through the farm, barns 40x90, best of out buildings, all in good paint.
Within 1 1-2 miles of Seville, 1-2 miles from improved road, street car running by the farm.
This is one of the best farms in Medina county. Price $15000. $7000 down, balance can run for 15 years at 6 per cent interest. The owner having lost his health and now at the hospital sacrificing at last $3000 on this farm. An early reply will make the above amount for any man who buys this farm.
MILLER & BILLINGS
Phone 2121. 319 Elyria Blk.

EAST SIDE close in $6500. 5 rooms, bath, furnace, electricity, newly decorated, slate roof, cement basement. Terms. SEE
R. A. OSBORNE
20 Century Block.

FOR SALE—Spruce Street, West side Good 6 room house, bath, gas, slate roof, extra large lot, garage. Only $4250. Terms. Phone 8844.

SEVEN room house, modern conveniences. 550 W. 2nd St. Frank Dydakowski.

We have some real bargains in moderate priced homes on land contracts that are worth investigating, if you are seeking a comfortable home.
We have also some very desirable and profitable business opportunities for sale.
One 5 room house with store in front doing a good business and has been established and operated by the owner for years and now the owner wishes to retire, having made enough to retire and take life easy.
If you wish to buy or sell property all us up phone 2397 or better still pay us a visit. 402 Middle Ave.
Fawcett & Company

For Sale Lots 41

Mrs C. L. McFillen 220 Gates Ave. Call Tuesday at this office for movie tickets.

FARM well located of 14 1-2 acres, 7 room house, good barn, gas, well water, well and cistern, stone road, fruit. A real home. Price $5600. 1-2 cash. Terms.
See Jackson & McNelly

ON account of leaving city, I have two very choice acre gardens, centrally located, that I will sell very reasonable. D. A. Cleveland, 252 Second St.

FARM
92 acres between Seville and Criston in tobacco belt. 40 acres muck, balance rich sand loam, gas in house, good buildings for all purposes. No better farm in Medina County on green line, Stop at door. Price $14000. $6000 down, balance can run 15 years at 6 per cent. You must act quick to get it.
C. A. COX & CO.
242 2nd St. Phone 2401.

GOOD building lot on East side off Cleveland St. Cheap for cash. Owner leaving city. Inquire 1667 East River St.

Business Chances 45

EXCLUSIVE TERRITORY
Patented article. 50 per cent profit for the salesman. You can make $600.00 per month the year round on a first investment in merchandise of $750.00 and be in business for yourself. Factory President will be here a few days. Address box A.

Legal Notices 49

LEGAL NOTICE
STATE OF OHIO,
SS:
LORAIN COUNTY
Helen Kelner, Plaintiff,
VS.
Elizur Goodrich, et al, Defendants.
IN THE COURT OF COMMON PLEAS
The defendants, Elizur Goodrich Jr.; Fairchild Hubbard; Monroe Kellogg; Maulivia Kellogg; Mary Kellogg; Marcus Kellogg; Wilbur C. Kellogg, Mary C. Sanders; the heirs, legatees, assigns and creditors of each of the foregoing and places of residence of each of whom is to the plaintiff unknown, will take notice that on the 30th day of April 1920, the undersigned plaintiff filed her Petition in the Court of Common Pleas of Lorain County Ohio, being Case Number 16936 on the Docket of said Court alleging that the plaintiff is in possession and the holder of the fee simple title to the following described real estate:
"Situated in the Village of LaGrange, County of Lorain and State of Ohio, and known as being part of Original Lot No. 45, Lagrange Township, bounded and described as follows:
Beginning in the Northeast corner of said Lot No. 45; thence West in the North line of said Lot a distance of 330 feet, thence South in a line parallel with the East line of said Lot No. 45, a distance of 264 feet; thence East, in a line parallel with the North line of said Lot No 45, a distance of 330 feet; thence North in the East line of said lot, a distance of 264 feet to the place of beginning, containing 2 Acres of land, be the same more or less."
Plaintiff further alleges in said Petition that the above named defendants claim or may hereafter claim to have some interest in, title to or lien upon said premises, adverse to the rights of the plaintiff; that none of said defendants have in fact any interest in, title to or lien upon any part or all of said lands, that the plaintiff and those under whom she claims title, have for more than twenty-one years next preceeding the filing of this Petition been in the peacable, adverse, actual, uninterrupted open and notorious possession of the premises herein described, adverse to the rights of each and all of said defendants
The prayer of the Petition is that all of the defendants be compelled to show what interest in title to or lien upon said premises they or any of them have, that any such claim be adjudged null and void and the title of the plaintiff quieted as against each and every one of said defendants and against all persons claiming by, thru, or under them or any of them, and that they be forever barred from claiming any interest in title to or lien upon any portion of said premises and for such other relief as may be proper and the Court can give
Said defendants are required to answer on or before the 26 day of June, 1920 or a decree will be taken against them as prayed for in said Petition
HELEN KELNER, Plaintiff
STROUP & RICE Att'ys
5-3-10-17-24-31-6-7

NOTICE TO CONTRACTORS
Sealed bids will be received by the Board of Education of the City School District of Elyria, Ohio, at the office of S S Rockwood Clerk in the Washington High School building located on Middle Ave at Sixth St., until 12 o'clock, noon. Monday May 31 1920, for furnishing the necessary labor and material for the erection and construction of a second story to the Garford School building located at the corner of Clark and Winckles streets in the City of Elyria, Ohio, according to plans and specifications prepared by R. S. Silsbee, Architect, Elyria, Ohio, said plans and specifications being on file in the office of the Clerk of the Board of Education and also at the office of said Architect in his office in the Lorain County Bank building.
Each bid must contain the name of every person or company interested in the same and be accompanied by a certified check on some solvent bank in Lorain County, in a sum equal to five per centum (5 per cent) of the total amount bid as a guaranty that if the bid is accepted a contract will be entered into and its performance properly secured. Should any bid be rejected such check will forthwith be returned to the bidder, per execution of a contract. Said and should any bid be accepted such check will be returned upon a pro- check is to be made payable to the order of S. S. Rockwood, Clerk, of the Board of Education of the City School District of Elyria, Ohio.
Plans may be consulted for purposes of bidding at the office of the Board of Education, or obtained at the office of the Architect in Elyria, Ohio, upon making a deposit to insure the return of the same within two weeks by General Contractors, and within ten days by Sub-contractors.
Bidders are required to bid labor and materials separately. All bids must be made on blanks furnished by the Architect or the Board of Education.
The right is hereby reserved to reject any or all bids.
By order of the Board of Education of the City School District of Elyria, Ohio.
S. S. ROCKWOOD, Clerk.
Elyria, Lorain Co., Ohio. May 3, 1920
5-3-10-17-24

LEGAL NOTICE
IN THE COURT OF COMMON PLEAS LORAIN COUNTY OHIO.
NO. 16953.
STATE OF OHIO,
SS.
LORAIN COUNTY,
THE OHIO CUT STONE COMPANY, a corporation, Plaintiff.
vs.
CHARITY HARRIS, et al. Defendants,
The defendants, Charity Harris, Nancy Steele, Heirs of Nancy Steele, Edwin Swartwood, Marian Swartwood, Mr. Swartwood, f. n. u., husband of Priscilla Swartwood, Mr Nicholl, f. n. u, Husband of Ella S Nicholl. John P. Jenne, Heirs of John P. Jenne, Mrs. Shoales, alias Sholes f. n. u., Wife of Stanton Shoales, alias Sholes, Horace D. Clark, Mrs Clark, f. n u, wife of Horace D Clark, Soloman Whittlesey, George W. Platt. Nathan C. Platt, Heirs of Harry Liscomb. Mrs. Liscomb, f. n u, wife of Charles H. Liscomb, Mr. Jones, f. n. u, Husband of Laura A. Jones, Dexter Jones, and the unknown heirs, executors, administrators, successors, assigns, legatees, devisees, and next of kin of all of the above named persons, will take notice that on the 7th day of May, 1920, plaintiff filed its petition in the Common Pleas Court, Lorain County, Ohio, being cause No. 16953 against said defendants.
Prayer of such petition is to quiet title and to bar any and all claims or rights of said parties in and to the following described premises:
Situated in the Township of Amherst, (T. 6 N., R. 18 W.), County of Lorain and State of Ohio, and known as being part of original lot no. 37 in said Township:
FIRST PARCEL: Known as being part of said Lot No. 37, beginning at the Northwest corner of land deeded by Ella S. Nicholl, et al. to Jacob Baus and Wm. H. Schibley by deed dated October 7th, 1910, and recorded in Volume 116, page 607, Lorain County Records of Deeds, thence Southerly in the Westerly line of said land, so deeded to Baus and Schibley as aforesaid, a distance of 181 feet; thence Westerly in a line parallel to the Southerly line of the right of way of The Lake Shore and Michigan Southern Railway Company, a distance of 500 feet; thence Northerly in a line parallel with the West line of land so deeded to Baus and Schibley as aforesaid, a distance of 181 feet to the Southerly line of the right of way of The Lake Shore and Michigan Southern Railway Company; thence Easterly in the Southerly line of said right of way at the place of beginning.
Excepting from the above described premises a triangular parcel of land, bounded and described as follows: Beginning in the Northwest corner of said parcel, thence Easterly in the Southerly line of the right of way of The Lake Shore and Michigan Southern Railway Company, a distance of 61 8 feet; thence Southwesterly to the Southwest corner of the parcel of land first above described; thence North in the Westerly line of the parcel of land first above described, a distance of 181 feet to the place of beginning.
SECOND PARCEL: Known as being part of said lot No. 37, bounded, beginning in the Northeasterly corner of Parcel No. 1 above described; thence Easterly in the Southerly line of the right of way of The Lake Shore and Michigan Southern Railway Company, a distance of 61 8 feet to an iron pin; thence south 15 degrees 36 minutes West a distance of 200 9 feet to an iron pin, thence North 1 degree 24 minutes West a distance of 211 37 feet to the place of beginning.
THIRD PARCEL: Known as being part of said Lot No. 37, bounded, beginning in the Northeasterly corner of Parcel No. 2 above describ ed; thence Easterly in the Southerly line of the right of way of The Lake Shore and Michigan Southern Railway Company, a distance of 200 feet; thence Southerly in a line parallel with the Westerly line of land deeded by Ella S Nicholl and others to Baus and Schibley, referred to in Parcel No. 1 hereof, to the Southerly line of land deeded by said Baus and Schibley to Blum and Delbridge by deed dated October 11, 1915 and recorded in Volume 137, page 423, Lorain County Records of deeds; thence Westerly in said Southerly line, a distance of about 281.8 feet to a stone; thence Northerly a distance of about 207 22 feet to an iron pin, said iron pin being the Southerly corner of Parcel No. 2 above described, thence Northerly in the Easterly line of said Parcel No. 2 above described, a distance of 200 9 feet to the place of beginning.
Said defendants are required to answer on or before the 3rd day of July, A. D 1920, or judgment will be taken against them according to the prayer of the petitioner.
THE OHIO CUT STONE COMPANY,
By REES H DAVIS, Attorney for Plaintiff.
5-10-17-24-31-6-7-14

LEGAL NOTICE
IN THE COURT OF COMMON PLEAS LORAIN COUNTY OHIO.
NO 16952
STATE OF OHIO,
SS
LORAIN COUNTY
THE OHIO CUT STONE COMPANY, a corporation, Plaintiff
vs
JOHN QUIGLEY, et al Defendants
The defendants, John Quigley, Mrs Quigley, f n u., his wife, Catherine Shupe, Mrs Vandrezer, f n u, wife of Eliezer Vandrezer, Mrs Quigley f n u wife of Joseph Quigley, Mr Quigley, f n u., husband of Esther Quigley, James Quigley, John Quigley, Joseph B. Quigley, Emily Quigley Glover, and the unknown heirs, executors, administrators, successors, assigns, legatees, devisees, and next or kin of all the above named persons, will take notice that on the 7th day of May, 1920, plaintiff filed its petition in the Common Pleas Court, Lorain County, Ohio, being cause No. 16952 against said defendants.
Prayer of such petition is to quiet title and to bar any and all claims or rights of said parties in and to the following described premises:
Situated in the Village of Amherst County of Lorain, and State of Ohio, and known as being part of Original Lot No 4 Amherst Township. (T. 6 N., R. 18 W.), bounded and described as follows:
Beginning in the Southwest corner of land in said Lot now or formerly owned by Mary Ehrman, said point being 940.5 feet South from the North line of said Lot No. 4; thence South in the West line of Ehrman's land extended, a distance of 430 feet thence West in a line of right angles to said West line extended, a distance of 433.8 feet to the right of way of the Lake Shore and Michigan Southern Railway Company's Switch, thence north 32 degrees 04 minutes East along said Switch a distance of 507.4 feet; thence East a distance of 164.4 feet to the place of beginning, containing 2.95 Acres of land, be the same more or less.
Said defendants are required to answer on or before the 3rd day of July A. D. 1920, or judgment will be taken against them according to the prayer of the petitioner.
THE OHIO CUT STONE COMPANY,
By REES H. DAVIS, Attorney for Plaintiff.
5-10-17-24-31-6-7-14

Oldsmobile
SETS THE PACE
22nd Year
Dunn Motor Sales Company
234 Second St. Phone 2876
Opp. Opera House

NORWALK HIGH NO MATCH FOR ELYRIA BOYS

Locals Won Track Meet Saturday Here Handily by Score of 85 to 28

The Elyria high trackers completely outclassed the Norwalk high in the track meet held at the The Elyria boys won by the one-fairgrounds Saturday afternoon. The Elyria boys won by the one-sided score of 85 to 28.

On account of the splendid work done by Norwalk in an interclass meet earlier in the week the Elyria boys thought that they would do well to nose out Norwalk at the finish. As the meet progressed, however, the crowd began to realize that Elyria has a real track team. All but two of the events showed that Elyria had taken first place and in the majority of these another Elyria boy had finished second. Hough and Gabelle of Norwalk took the hurdles and broad jump respectively.

As in the Alumni meet, Elyria showed a galaxy of stars. Collier was Elyria's high point winner, taking first in the 100 and 220 dashes. Captain Penberthy and Paeonessa took first in the half mile and mile runs, respectively. Penberthy bettered the time of Sandusky's star half miler, Kelly, who set a new school record at Lorain, May 1. Kladney and Kofsky tied for first in the shot. Kofsky showed great improvement over his work in the Alumni meet. Other boys who added five points to Elyria's total are as follows: Wm. Beal in the pole vault; Olsen in the 440; Horan in the high jump; Mr. Forbes in the discus and S. Beal in the javelin.

The summary:

Half mile—Penberthy (E) won, Bishop (N) 2; J. Smith (E) 3; Leibold (N) 4. Time—2 m. 15 1-5s.

High jump—Horan (E) won,; Guthrie (E) 2, Gabelle (N) 3; Baker (N) 4. Height, 5 ft.

100 yd. dash—Collier (E) won; Davis (E) 2, Hough (N) 3; Simons (N) 4. Time—10 4-5s.

Discus throw—M. Forbes (E) won; Henderson (N) 2, Fredrickson, (N) 3; Guthrie (E) 4. Distance—91 ft. 1 in.

440 yd. dash—Olsen (E) won; W. Smith (E) 2, Gabelle (N) 3; Liebold (N) 4. Time—56 4-5s.

Javelin throw—S. Beal (E) won; M. Forbes (E) 2; Henderson (N) 3; Leibold (N) 4. Distance—131 ft. 5 in.

220 yd. dash—Collier (E) won; Davis (E) 2; Hough (N) 3. Time —24 1-5s.

Pole vault—Wm. Beal (E) won; Baker (N) 2; Horan (E) 3. Height—8 ft. 9 in.

Mile run—Paonesse (E) won; Struthers (E) 2; Simons (N) 3; Bishop (N) 4. Time—5m. 28 3-5s

Shot put—Kladney and Kofsky (E) tied for 1, Frederickson (N) 3; Henderson (N) 4. Distance—35 ft., 3 in.

Broad jump—Gabelle (N) won; Fauver (E) 2; Olsen (E) 3; Simons (N) 4. Distance 18 ft. 5 1-2 in.

Low hurdles—Hough (N) won; Guthrie (E) 2; Liebold (N) 3; Fauver (E) 4. Time—28 2-5s.

Mile relay—Penberthy, Weldon, J. Smith and Olsen of Elyria won.

Two entries were allowed for each school. The places counted as follows: First, 5 points; 2nd, 3 points; 3rd 1 point. Starter—

PILE SUFFERERS

Can You Answer These Questions?

Do you know why ointments do not give you quick and lasting relief?

Why cuting and operations fail?

Do you know the cause of piles is internal?

That there is a stagnation of blood in the lower bowel?

Do you know that there is a harmless internal tablet remedy discovered by Dr. Leonhardt and known as HEM-ROID, now sold by C. W Phillips and druggists generally, that is guaranteed?

HEM-ROID banishes piles by removing the internal cause, by freeing blood circulation in the lower bowel. This simple home treatment has an almost unbelievable record for sure, safe and lasting relief to thousands of pile sick sufferers, and saves the needless pain and expense of an operation. There is no resaon why it should not do the same for you.

Percy M... Leslie of ... Wood and ...

Carlisle Team T... LaPorte S...

The strong Carlisle ... team easily defeated L... Carlisle, Sunday, by a ... to 6. Carlisle is now ... tage some Elyria ...

HOW THE LEAGUE STANDS

American League

Clubs	G.	W.	L.	Pct
Cleveland	20	14	6	700
Boston	19	13	6	684
Chicago	18	11	7	611
Washington	20	10	10	500
St. Louis	18	9	9	500
New York	20	9	9	500
Philadelphia	17	6	11	353
Detroit	20	4	16	200

National League

Clubs.	W.	L.	Pct
Boston	9	5	643
Cincinnati	12	8	[illegible]
Brooklyn	10	8	555
Pittsburg	9	9	500
Philadelphia	9	10	474
Chicago	10	12	455
St. Louis	8	11	421
New York	6	11	353

American Association

Clubs.	W.	L.	Pct
St. Paul	15	3	857
Toledo	12	6	667
Louisville	9	8	529
Minneapolis	10	12	455
Columbus	8	10	444
Milwaukee	9	12	429
Indianapolis	6	11	353
Kansas City	6	16	273

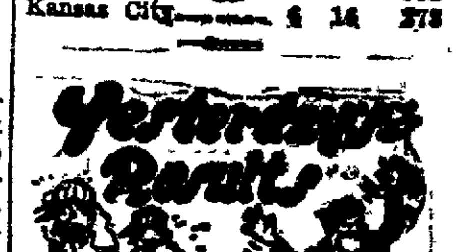

American League.
Cleveland 4, Chicago 3
St. Louis 7, Detroit 4
New York 5, Washington 3

National League
Boston 7, New York 6
Brooklyn 5, Philadelphia 4 (10 innings.)
Chicago 8, Pittsburg 7
Cincinnati 5, St. Louis 0

American Association
Toledo 5, Columbus 1
St. Paul 6, Minneapolis 0
Milwaukee 4, Kansas City 3
Louisville 2-3, Indianapolis 1-4.

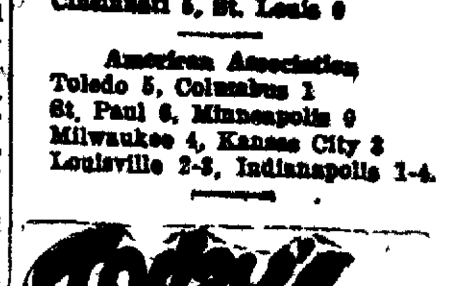

American League
St. Louis at Cleveland
Philadelphia at Boston
National League.
Philadelphia at Pittsburg
American Association
Milwaukee at Kansas City

AMHERST: High school glee club concert May 14.

GREENWICH: William Miller home damaged $2,000 by fire.

WHOLE LIFE WAS MISERABLE FROM STOMACH TROUBLE

Cabinet maker for eighteen years with same company, suffered tortures from indigestion, dyspepsia, gas in stomach, and constipation.

Became quite nervous and had dizzy spells, but Dreco gave relief

"I know what it is to suffer the tortures of indigestion, dyspepsia, and gastritis, and the other ails which go along with them, and I also know what it means to get rid of them," said Mr. John Mellott of 405 Centre St., Findlay, O. Mr. Mellott has been an expert cabinet maker for Folk Bros. for the past 18 years.

"This medicine has almost worked a miracle in my case. After each meal I'd fill up with gas; my stomach burned like fire, and I had griping pains. My bowels were badly constipated; I suffered from dizziness and vertigo and became nervous so that I slept poorly and would rise in the morning feeling tired out.

"I had taken much medicine, designed to cure such troubles, but I never got more than temporary relief. I think the reason Dreco has done me so much good is because it acted on the rest of the trouble. It got my bowels moving regularly; cleared my liver off and strengthened my stomach. I've taken three bottles of Dreco and my troubles have been entirely relieved. I sleep sound; have a good appetite and feel good all over."

Dreco is made from the juices of twelve different herbs, roots barks and leaves, which act directly on the stomach, liver, kidneys, bladder and the blood, and tends to relieve constipation, headaches, rheumatism, catarrh, biliousness, dizzy spells, heart fluttering, gas on the stomach and other troubles.

Mr. L. S. Barley, the well known Dreco expert, has headquarters at Ebert's Drug ... to meet the local public and ... the merits of this ... See him today.

The Chronicle-Telegram

...B. BURKE, Managing Editor
OFFICE 231 Second St.; Elyria, Ohio.
PHONES:
...man .....2316 News 2313
...fice .....2317 Society 2319

...shed every evening except ... Entered as second-class ...r Elyria postoffice. Act of ...

...—Three cents per copy. By ...in city 15 cents per week; ...r year in advance. By mail ... of Elyria within Lorain ...joining counties, $4.00 per ...within the State of Ohio, ...elsewhere $6.00.

Members of The Associated Press; Select List of Ohio Daily Newspapers; Audit Bureau of Circulation; Bureau of Advertising, and American Publishers' Association.

New York Office: 220 Fifth Ave., Chicago Office: 5 South Wabash Ave. Robert E. Ward, National Advertising Representative.

...e Associated Press is exclusively entitled to the use for republ... of all news dispatches credited to it no... ...rwise credited in ...per, and also the local news published ... All rights of ...cation of special dispatches herein also reserved

ELYRIA, OHIO, MONDAY, MAY 10, 1920

CANDIDATES SHOULD MAKE THEIR POSITION KNOWN

...e reports state that both the National Conventions are likely ...e the prohibition question entirely alone. This question is a ...re. The old-time politician always wants somebody to help him ...f a live wire. But it has reached the point where the attitude ...idates must be known; and whatever the platform says, it will ...ssible for the candidate to pass through the campaign without ...g a position one way or another. Of course, the attitude of ...f them is already known.

...vernor Edwards and Governor Cox certainly represent the ele... the Democratic party which stands for the repeal of the Vol...ct. Whether any plank is adopted in the platform or not relating ...e nomination of either of these men will spell but one thing and ...a proposal to weaken the prohibitory law.

...hile there are no candidates for the Republican nomination as ... pronounced as are these for the "wet" there are some whose ...ce has been almost entirely in that direction. Whatever one's ...ay be upon this question as on other questions, the time has come ...re all ought to insist upon candidates being clear and frank and ... upon the main issues of the day so that we may vote intelli...at the primaries and on election day.

THE CARNIVAL AND THE CHURCH

...e pastor of the Hungarian Reformed Church and his member...e understand, felt quite keenly the presence of the carnival right ... their church last week. They felt that the privilege should not ...een granted to this company for its performance in such close ...ity to their house of worship.

...e believe that they are abundantly justified in this position. ... who have vacant lots to rent for such purposes as carnivals and ...s and things of that order should very carefully consider whether ...ation of the amusement applied for in this particular spot will ...neighbors who are in close proximity. Certainly if there had ...ny consideration given to that matter in this case this carnival ...not have occupied those premises.

...t only so, but it is easily within the province of the authorities ...g the privilege for such a carnival, to make inquiry as to where ...ropose to locate their amusement for the period for which the ...e is asked. And if it is going to be so close to a church or even ...te home as that, not only would the authorities be justified in ...g it, but they would not be justified in doing anything else.

...ere are some classes of people who enjoy the amusement furn...y a carnival. But as a rule, it is not the people who are mak...ch wild frantic demands for that kind of amusement, as it is ...ple who are engineering it and receiving money for it, putting ...he people. Many of us will go to a thing when it is here and ...think of it if it does not thrust itself under our very faces.

...he Plain Dealer suggests that the price of wives in Africa has ...p one hundred per cent and wonders what the reason is. Of ... the reason must be that the law of supply and demand is in full ...g order in Africa, and it looks as though the demand was exceed...e supply. We are not familiar with the exact situation so we ... say whether the demand has doubled or the supply has dwindled.

...ews comes that Emma Goldman is homesick. We wonder if ... can't find enough to abuse in Russia.

FEDERAL GRAND JURY PROBING GOUGING

(By Associated Press)

Dayton, May 10.—A federal grand jury in session here today began a probe of alleged excessive war profits. The name of a Chicago firm, which held a war contract during the was is mentioned. A number of witnesses have been subpoenaed from Chicago, one from Pittsburgh and one from Philadelphia.

FRENCH SHIP IS ROBBED BY PIRATES

Pirates Disguised as Passengers and Members of Crew — American Woman Among Victims

Constantinople, May 10.—Pirates held up the French packet Souirah, which left Batum on May 6 enroute to Marseilles and after robbing the passengers of the steamer went ashore in boats which they compelled members of the crew to man.

Among those on board the vessel were Mrs. Haskell, wife of Colonel William Haskell, director general of American relief of the near east, and Mrs. Daly and Mrs. Booth, whose husbands are connected with relief work in Armenia. They were fleeing before the bolshevki advance, and were forced to give up their money and jewelry at the point of a revolver.

The pirates boarded the steamer at Batum, either as passengers or members of the crew. At 9 o'clock on the night of May 6, 15 men sprang up from various parts of the ship, covered officers and passengers with pistols and shouted warnings they would kill any who opposed. Search of the ship continued for two hours.

A French destroyer took the American women aboard and later transferred them to the American destroyer Cole, which arrived here today.

Daniels Says Sims Lacked Right Vision

(Continued from Page One)

ment proposed plans that proved more effective.

"In public speech and other ways he gave a maximum of credit to British efforts and minimized what his country was doing.

"Coveted Decorations"

"He coveted British decorations and seemed to place a higher value on honors given abroad than on honors that could be conferred by the American government.

"He aspired to become a member of the British admiralty and wrote complainingly when the American government declined to permit him to accept such a tender by the king of England.

"He placed protection of merchant ships as the main operation of our forces abroad, failing to appreciate that the protection of transports carrying troops to France was the paramount naval duty until I felt impelled to cable him peremptorily that such was our main mission."

Secretary Daniels testified that had he known in October 1918; Sims had made statements reflecting upon the contributions of the United States army and navy to winning the war to members of congress visiting abroad, he would never have recommended his promotion.

Questions Actions

"He had not then denounced the Irish people" Secretary Daniels testified. "I thought then he had only defended American sailors, a proper thing to do, when attacked unjustly by what he termed a lawless element in Cork. If I had known that he proposed, under the permission granted him to tell the story of what the navy had done overseas, to denounce the Irish people as he did in the World's Work, the permission would not have been granted."

Secretary Daniels said he had never publicly or privately criticised Admiral Sims for lack of early vision in connection with the "North Sea mine barrage project "or his other mistakes or wrong views." Admiral Mayo succeeded in convincing the British admiralty of the soundness of the barrage scheme where Admiral Sims had failed he said.

"Although the department had disapproved of some of his recommendations and denied some of his desires, said Secretary Daniels, "I mistakenly supposed until the letter of January 7, that he had accepted and acquiesced, with more or less grace, in the department's disposition of ships and its other official actions as a loyal officer accepts the decisions of his superiors even though he might personally hold other views."

MARRIAGE LICENSES

Dominick Coon, 23, moulder, and Helen Vozyak, 19, Elyria.

James McAndrews, 41, railroader, and Bertha Casper, 41, Lorain.

Chas. M. Houff, 23, clerk, and Mildred Thomas, 23, stenographer, Lorain.

Trials of Twenty-Two Radicals Started

(Continued from Page One)

group which faced Judge Oscar Hebel in criminal court is William Bross Lloyd, millionaire, sergeant at arms of the comunist labor convention. Lloyd who is the son of the late Henry D. Lloyd, said to have been a rich Boston philanthropist is a close friend of William D. (Big Bill) Haywood, former secretary general of the I. W. W. and now head of the I. W. W. national defense committee. Haywood is under sentence of 20 years in Leavenworth penitentiary, but is at liberty under bond furnished by Lloyd pending an appeal, which will be heard next Monday in federal court here.

Present Literature.

State's atttorneys are preparing to submit samples from tons of pamphlets, books and records seized in raids on the radical headquarters here to support the charge of conspiracy. The trial, they estimate, will last three months. Selection of a jury alone is expected to take from four to six weeks and exhaust a venire of 1400 men, as each side will have approximately 400 challenges.

Among the state witnesses will be Ole Hanson, former mayor of Seattle, and an unnamed member of the central executive committee which attempted to rule Winnipeg, Canada, during the general strike last year.

SMALL LOSS BY FIRE

The fire department was called to East Seventh St. this morning, caused by a fire on the roof of a barn belonging to H. D. Grigsby, probably caused by sparks from a bonfire. The department put out the blaze with a loss of about $30.

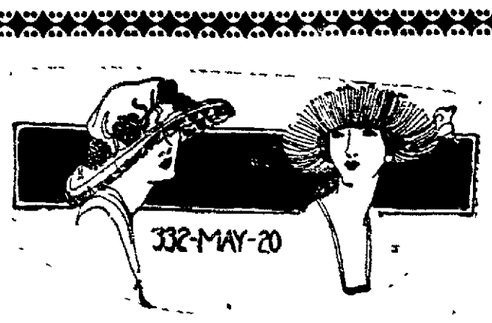

$1.00 OFF

On Every $5.00 Purchase

— on —

Dollar Day

Mrs. M. M. West

356 Second Street

HEADACHE
RELIEVED QUICKLY
NO DOPE—NO ACETANILIDE
TRY IT AND BE COMFORTABLE
CAPUDINE
IT'S LIQUID - QUICK EFFECT

Let Us Repair Your GLASSES

Our repair department is an important factor—never slighted.

Temples lengthened or shortened; new guards, or old ones, securely fixed up, a loose screw tightened or lenses re-adjusted.

Annoying mishaps quickly rectified at little or no expense

E. H. BARRETT
Jeweler and Optometrist
302-4 E. Broad St. Op. Postoffice

BEFORE YOU START TO PAINT SEE

what you are going to need, and then when you get at it you won't need to send a hurry call for help. First its the Paint and no store in this town keeps such a fine assortment of good paints for every purpose. Twenty years, we have sold this B. P. S. Paint so don't be afraid of it.

Then one of those rubberset brushes, and you won't have to pick bristles out of the paint. Prices 25c to $2.00. A little pure Turpentine if you need it for thinning paint, or a good substitute for cleaning brushes if you want something cheaper.

Sandpaper is needed on most every job. 3 sheets for a nickel is the cost and number 1 the usual grade.

Paint and Varnish Remover will take off old paint or spatters from the window panes. A pint for 60c.

A tin pail or cup for mixing small lots of paint is handy and costs 8 to 20c.

Sure we will deliver it—Phone us for a color card.

Day's Hardware

'You'll Get More for Your Dollar at Krugman's'

We are offering the following excellent values for Dollar Day.

25 pretty Street Hats, each $1.00

Dress Hats $1 off on every $5 purchase.

1-3 off on our exclusive pattern hats.

Kathryn Krugman
West Broad Street — Over Fisher's Grocery

Brenner's Dollar Day SPECIALS

50 pairs of Child's shoes, regular up to $2.00 value, will go for $1.00
(Only one pair will be sold to a Customer)

One lot of Women's Oxfords, up to $7.50 values for $4.85

$1.00 off on any pair of Men's or Women's Shoes in the store.

Brenner's Bootery
Andwur Block — Graduate Practipedic

15 Day Rug Sale 15

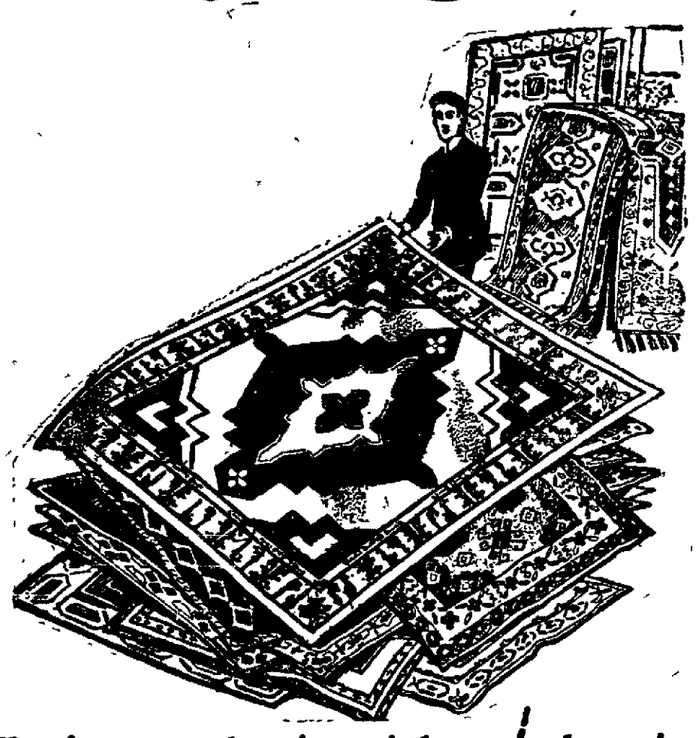

Following are only a few of the many bargains we are offering in our fifteen-day Rug Sale. All sales must be Spot Cash Day of Sale. None laid aside, charged or sent on approval.

$25, 9x12 wool and fibre rugs, best grade, all colors and patterns, special $19.98

$75 value 11.3x15 wool tapestry brussell rugs special for this large size..... $49.75

$100, 9x12 best grade axminster rugs, all new spring patterns $84.75

$15 value 9x12 imported wire grass rugs, browns, blues and greens $9.98

$8.50 9x11.8 extra fine quality matting rugs in plain centers special $5.98

$15 values 9x12 reversible granite ingrain rugs special $9.98

$3.50 value 30x60" wool and fibre rugs, tans, browns and reds, special $2.48

$3.00, 27x54 dark hit and miss extra heavy fringed rag rugs $1.98

$4.00, 27x54 solid blue with fancy white border rag rugs $2.98

$1.50, 27x54 imported wire grass rugs, browns and greens 98c

$7.50, 36x72 oval, extra heavy braided imported tea room rugs special $4.98

$5.00 value 27x54 wilton velvet rugs, new patterns and colors special $3.98

The Harry H. Smith Co.
Homefurnishers — Elyria, Ohio

Dollar Day Specials for

LISLE SOCKS
Regular 60c values, Two pairs $1.00

COTTON SOCKS
Regular 40c values, Three pairs $1.00

W. J. FAREWELL
TAILOR AND MEN'S WEAR
349 Broad Street

Saul's
544 Broad Street

Underpriced Offerings For Tuesday

DOLLAR DAY

WOOL SWEATERS $4.95 and $7.95

Several styles in Women's and Misses Wool Sweaters take reduced prices for Dollar Day only. Made of Germantown and Shetland floss yarns, mostly bright colors such as American Beauty, Salmon, Copen, Turquoise, Rose, with a few tan and Bisque shades

Blouse or Fish Tail styles, values to $7.95 — $4.95

Ripple or Belted models, values to $12.50 — $7.95

Waists of Printed Georgette $4.95

Bisque Georgette printed in dark shades, daintily trimmed at the round neck and sleeve with harmonizing ribbons, a dainty blouse, very simple in design, value $7.50.

Camisoles of Wash Satin or Crepe $1.85

Navy wash satin of excellent quality in the dark shades, crepe de chine and wash satin in light shades, several styles, values to $2.95

Wool Skirts of Plaids $18.95
VALUES TO $25.00

We say plaids—but while this lot of skirts comprises some wonderful combinations of colors in all wool velour and worsted plaids— none the less attractive are the new stripes developed in stitched down plaits—border effects ,etc. Remarkabit values, any woman will appreciate.

(At this low price we make a nominal charge for alterations)

SOCIETY EVENTS

Telephone 2319

car, where they will be in attendance at the Tabernacle meeting at 18th street and Reid avenue.

Delegations are expected to be present from all parts of the county and a parade will form before the service, which will be headed by the Lorain band. Elyria union being the largest will lead in the procession.

HAMILTON ASSOCIATION CLOSES YEAR'S MEETINGS

The Hamilton Parents-Teachers' association held its last meeting for the year on May 6, and a most interesting program was carried out. A reading by Howard Hubbard, followed by a playlet, "A Patriotic Mother Goose," presented by a number of children from the Settlement House of Western Heights under the direction of Miss Gill. These children show great advancement along the line of Americanization and are a great credit to Miss Gill, who has trained them.

The president, Mrs. Carl Martin, sang a solo in her usual delightful manner, this closing the literary program of the afternoon, except the short but interesting talk by Dr. Pitcher on "Cancer," this being in acordance with the national "Cancer Week" program now being carried out.

Delightful refreshments were served by the committee in charge. All visitors present visited the art exhibit which is under the personal direction of Miss Brown and showered praise on pupils and teacher. Thus closes a very interesting and successful year for the association

MUSICAL ART SOCIETY WILL CLOSE YEAR'S PROGRAM

Tomorrow afternoon at 3 o'clock in the K. of C. hall will be held the last program meeting of the year for the Musical Art society, when selections from modern French music will be continued from the former meetings.

Miss Bassett will sing a selection by Chaminade; Mrs. Little from Franck and Widor; Miss Lewis, from Debussy and Delibes; Alvin Bemis gives violin selections from Lalo; Mrs. Parks a song by Delibes Mrs. E. E. Critz, two piano selectionbs by Debussy; Miss Koze, songs by Gounod and Paladihe; Mrs. Frank Wilford, songs by Charpentier; and Miss Hinman, piano selections by Blanchet and Debussy.

WOMAN'S CIVIC CLUB WILL HOLD LAST GENERAL MEETING OF YEAR

The closing meeting of the year of the Woman's Civic club will be held on Wednesday afternoon of this week in the Gates room of the Congregational church when a full attendance of members is urged as there will be important business transacted.

UNIQUE CLUB HAS PLEASANT SESSION

Mrs. Robert Prestein was a very charming hostess to the members of the Unique club Wednesday afternoon at her home on Eighteenth street, Lorain.

Potted plants were used for decorative purposes.

The hours were spent in a social and musical manner.

A very pleasing luncheon was served at 4:30 p. m. Mrs. Chas. Weise, Mrs. Sargent and Mrs. Hubert Seeds were invited guests.

Next month the club will meet with Mrs. Clarence Richards of Stop 4, yellow line.

INTERESTING ENGAGEMENT ANNOUNCED

An engagement announcement of interest to the many friends of the bride and groom-elect in local circles is that of Mrs. Clara Hammond, daughter of Mrs. Mary Hammond, Linwood avenue, Cleveland, formerly of Lorain, to Carl Gargen, Cleveland, former resident of Elyria.

The wedding will be celebrated at St. Agnes R. C. church, Cleveland, Tuesday morning, June 1.

Miss Hammond is widely and favorably known in this county having resided in Lorain until a year ago. For five years she was employed as saleslady at the Style Center. She is at present assistant buyer in the waist department at the Lindner company, Cleveland.

Mr. Gagen is engaged in the automobile business, Cleveland. He served over-seas as motor truck driver for one year in the recent war.

The couple will reside in Cleveland.

Y. W. C. A. GIRLS FOLLIES

The Y. W. C. A. Follies take place April 23rd at 8:15 P. M. at the Gates school. Each club in the association is striving to make its act the prize winning one. This entertainment will be well worth seeing. Don't miss it. Tickets are twenty-five cents and are now on sale at the Y. W. C. A.

FRANKLIN ASSOCIATION

Tomorrow afternoon at 4 o'clock will be held the regular meeting of the Franklin Parent-Teachers association.

Dr. C. O. Jaster will give a short talk on "Cancer," this being a continuance of the campaign against cancer by public discussion.

Miss Lauders of the Gates hospital will tell of her work among the crippled children and it is expected that the art exhibit of the pupils work in this department for the past year will be the feature of the day.

Following the program, tea will be served, and all mothers and other school patrons are urged to be in attendance.

FUNDS FROM COUNTY FAIR WILL SEND DELEGATES TO OXFORD

Final arrangements for the "County Fair" to be held tomorrow afternoon and evening, at the Y. W. C. A.'s, are about completed and the funds to be derived by this unique project will help defray the expense of sending delegates from the Y. W. Industrial Federation to th Oxford conference next month.

PERSONALS

Mrs. Wilfrid Bowdler of Homer street, entertained as her guest on Saturday and Sunday, Miss Ethel Langhorn of Cleveland.

Mr. and Mrs. Robert Noderer of Seattle, Wash.; Mrs. Carrie Carpenter and Miss Julia Carpenter of Cleveland, were guests yesterday afternoon at the home of Mr. and Mrs. John Brandau of Winckles street.

TOO WEAK TO DO ANYTHING

A Serious Feminine Illness Remedied By Lydia E. Pinkham's Vegetable Compound.

Casco, Wis.—"After the birth of each of my children I had displacement and was so weak I couldn't do anything. I found a book about Lydia E. Pinkham's Vegetable Compound, so thought I would try it, and after taking it I soon felt better. That was fifteen years ago and I have felt well ever since except that I had a slight attack of the trouble some time ago and took some more of your Compound and was soon all right again. I always recommend your medicine and you may publish my testimonial for the benefit of other women."—Mrs. Jules Bero, Jr., R. 1, Box 99, Casco, Wis.

Lydia E. Pinkham's Vegetable Compound holds the record of being the most successful remedy for female ills in this country.

If you have the slightest doubt that Lydia E. Pinkham's Vegetable Compound will help you, write to Lydia E. Pinkham Medicine Co. (confidential) Lynn, Mass., for advice. Your letter will be opened, read and answered by a woman, and held in strict confidence.

Sure Relief

BELL-ANS FOR INDIGESTION

Clyde Spieth, of 353 Eighth street, is slowly recovering from an attack of typhoid fever.

Miss Virginia Kerr, a student at Ohio Washington College, Delaware, was the guest over Sunday of Mr. and Mrs. L. J. Kerr, of 203 East Broad street.

The Knights and Ladies of Security will meet in regular session this week on Wednesday evening at 7:30 prompt, in G. A. R. hall, where there will be presented a special entertainment.

Mr. and Mrs James Lawler of East Bridge street were guests over Sunday of Mr. and Mrs. John Smithson of Sandusky.

Mr. and Mrs. A. J. Slee of 53 Century Block spent Saturday and Sunday in Cleveland, the guests of the mother of Mrs. Slee, Mrs. William Starr.

Born, May 5, to Mr. and Mrs. Walter M. Byars of 114 Rush street, a daughter, weight seven and one-half pounds, who has been named Louise May.

Mrs. Elsie McNelly, of West avenue, left Saturday for a week's visit with Mrs. Dan Lewis, of Pittsburg.

Mrs. W. E. Cahoon, of East avenue, left today for Cleveland where she will visit at the home of Mrs. A. H. Diebold, of South Park boulevard, when she will join Madame Brand, also a guest at the Diebold home. Madame Brand, whose home is in Antwerp, Belgium, has been visiting in the United States since her release from internment in Berlin, where she was held during the war, as she happened to be in that city when the conflict started.

The members of the Lafolet club will meet this evning at the home of Miss Margaret Wilkins, of West River street.

The regular meeting of the Woman's Benefit Association of the Maccabees will be held tomorroy evening at 7:30 o'clock in Wurst hall.

Mrs. Joseph Robertson, of Glendale court, who was taken to St. Joseph hospital last week where she underwent operative treative treatment, is improving nicely.

A special drill meeting will be held by the Pythian Sisters degree team Wednesday afternoon at 1:30 o'clock preparatory for initiatory work for a class of candidates at the evening session.

Mr. and Mrs. R. E. McDonald have moved into their new home on Princeton avenue.

The Woman's Missionary society of the First Baptist church, will meet Wednesday evening of this week. Supper will be served at 6 o'clock and will be followed by a program. A special offering will be taken for the Baptist missionary, A. E. Laraway, who left May first for China.

Paul Wilson, of the Chronicle-Telegram circulation department, who resides in Oberlin, brought to this office today an African pawpaw, raised in the Oberlin college greenhouses. It is larger than the largest-sized grape fruit, which it resembles somewhat in appearance but the meat is like a melon, and it is claimed to be a most nutritious fruit. This product, which is being raised as an experiment in northern climate, is in some parts of Africa the main food of its people.

DOCTOR JASTER

Eye, Ear, Nose and Throat

4th Floor Reik Bldg.

Glasses Fitted Phone 2481

At The Leading Elyria Theaters

AMERICAN

Today and Tomorrow

HARRY CAREY in 'OVERLAND RED'

ALSO TWO REEL CHRISTIE

4 Days Starting Wednesday

The Greatest Picture Ever Shown in Elyria

THE GREAT AIR ROBBERY

Don't Miss It

No Advance in Price

DREAMLAND

Last Time Today

EDITH ROBERTS in HER FIVE FOOT HIGHNESS

GAIL HENRY in SHE ME

Tomorrow Only

RUTH ROLAND in THE ADVENTURES OF RUTH WILD WAVES AND WOMEN

2 Reel Fox Comedy HAM AND BUD in TANK-TOWN TROUP

STRAND

Today and Tomorrow

THE MOTHER OF HIS CHILDREN

Featuring GLADYS BROCKWELL

And an All Star Fox Cast

Also Two Reel Comedy

Wednesday and Thursday

WILFRED LUCAS AND CLEO MADISON in THE GIRL FROM NOWHERE

COLONIAL

NOW SHOWING

GEORGE FITZMAURICE PRODUCTION 'On With The Dance'

MAE MURRAY AND DAVID POWELL

Admission Children 20c; Adults 40c War Tax Paid

THE COPPERHEAD

Coming to The American Theater Sunday, Monday, Tuesday, Wednesday, Thurs., May 16-17-18-19-20

Born, Sunday, May ninth, to Mr. and Mrs. Don Barlow, an eight and one half pound daughter, who has been named Lois Emilia.

Eight Rambler rose bushes for $1, dollar day. The Harry H. Smith Co.

SUFFS SURE OF HOUSE IN LOUISIANA VOTING

Baton Rouge, La., May 10.—A prolonged fight to make Louisiana the 36th state to ratify the federal woman suffrage amendment appeared in prospect today when the state legislature met in special session. Suffrage leaders had predicted early and favorable action, but those opposing ratification said they were prepared to force delay and while endeavoring in the meantime to obtain a vote on a suffrage amendment to the state constitution.

GREENWICH: Village to be represented by semi-final baseball team.

GO TO

Candyland

A NEW HOME-MADE SPECIAL EVERY DAY

Dollar Day

$1.00 Off

On every $5 purchase of Auto Supplies and Table Lamps.

SUPERIOR ELECTRIC CO.

355 Broad St.

"Betty Who": a 3-act musical comedy at Rialto theatre, May 19-20, given by the men and lady Maccabees. Tickets for sale at Loomis' Book Store, Central Book Store, Crandall's Drug Store, W. J. Farewell's Tailor Shop and R. R. Renouard's Grocery Store. Tickets $1.00.

DANCE

At the Eagles Hall Tuesday night. Lessons seven to eight.

No Soap Better For Your Skin Than Cuticura

While W. B. Nuform Corsets are popular priced corsets, they are not in any sense cheap corsets, but combine in Fit, Style, Material, Workmanship and Trimming, all the qualities of much higher priced corsets.

N BROS., New York - Chicago

Clear your complexion with Resinol

You owe it to yourself to keep your skin clear, radiant and healthy, as nature intended it to be. If it has become muddy, rough, blotched and oily, RESINOL OINTMENT will do wonders for it. With RESINOL SOAP, this mild, healing ointment has been used for years as a standard skin treatment. It is easy and economical to use and has a clean wholesome odor.

Don't delay—ask your dealer for the Resinol products today.

Dollar Day Specials

"Jiffy Pants" small and medium, regular price, 2 pairs $1.00
Stork diapers, regular price 69c, 2 for..... $1.00
Infants cassimerett hose, selling everywhere at 50c pair, 3 pairs $1.00
Infants cassimerett hose, selling
Muslin diaper drawers, to 3 years, 4 pairs..... $1.00
Childrens 39c half hose, 3 pairs $1.00
Cub Knit waists, taped 50c value, 3 for..... $1.00
All soft sole shoes, regular $1.25, per pair.... $1.00
Childrens white stockings, a wonderful val, pr. 25c
There will be special values in infants and childrens dresses including white, organdy, voiles and poplins and ginghams.
Kiddy cars, $2.25 and $3.00 values 98c
20 per cent off on all straw hats.

Children's Apparel Shop

249 Second Street

807 BROAD STREET NEAR EAST AVENUE

Goland's

WHERE SMART STYLE MEETS MODERATE PRICE

DOLLAR DAY SPECIAL

Your choice of 50 trimmed hats — worth $7.50 to $10

$1

Only One to a Customer

PAINT! PAINT! PAINT! O'DONNELL'S

me to think about Painting. We have the most complete stock of Paint in Elyria. We make a specialty of Floor ld floors made like new. Special Discount on Paint in House Quantities to people doing their own work. Wholeregular painters. Next to Green Line Waiting Room.

PHONE 2920

WITH THE DANCE' STARTS WEEK'S RUN BEFORE BIG CROWDS AT THE COLONIAL THEATRE

MAE MURRAY and DAVID POWELL in a scene from the GEORGE FITZMAURICE Production "ON WITH THE DANCE," A PARAMOUNT-ARTCRAFT PICTURE

...e Fitzmaurice the motion ... director, who is now pro... films under his own name, ...irplane enthusiast. Every ... when the weather is fav... Mr. Fitzmaurice leaves his ...ome in Mamaroneck, on ...land Sound, for a spin in ...ane belonging to a friend ... So exhilerating has he found the sport that he recently ordered a 'plane for himself.

The producer claims that this is not at all extravagant, for "shots" from the air are often of great value in the movies. For instance, in the first George Fitzmaurice Production, "On With the Dance" which is appearing at the Colonial theatre this week, one scene shows the whole of Manhattan Island. To secure this view, it was necessary to go up eighteen thousand feet. A cameraman and Mr. Fitzmaurice ascended, with a telephone connecting them. For such a high altitude, the photography is remarkably clear.

"On With the Dance" is an entertaining picture of New York life, pointing a satiric finger at the social, political and amusement episodes and institutions now in the public eye, in blending together a rapid succession of singing, dancing and comedy specialities and novelties to combine in a parade of their superlatives.

The Anderson revue is in nineteen "frivols" and two acts, and in its unwinding it employs the agile services of 100 of the elect of the varieties and the musical comedy platforms.

The music to which "Frivolities" trips along is from the pens of Harry Auracher and William B. Friedlander; Tom Johnstone and Mr. Friedlander are the authors of the accompanying lyrics, and Wm. Anthony McGuire is the manufacturer of the dialog which knits together the nineteen reftly staged incidents of the show. Song numbers that cause the chronic whistler to sit up in his chair are "Pretty Polly," "Cuddle Uddle," "In Peacock Alley," "Music, Jazz Up Jasper" and "My Frivolity Girl."

"Frivolities" comes to Cleveland direct from its long and spirited runs in New York, Boston, and Philadelphia.

In a skillfully woven plot, the dare devilry of the young aviator is utilized to advantage and to further the events in an exciting love story of life among the clouds.

...PPERHEAD' IS ...COMING TO ...COLONIAL

...ast supporting Lionel Bar... in the screen version of ...pperhead," his greatest ...ccess, which will be the ...n at the American thea... ...ive days, beginning Sunday ...ntains the names of several ...es. Supporting the star ...ing the role of Ma Shanks ... Rankin in private life Mrs. ... Barrymore. This is Miss ... first appearance before ...era, though she has long ...l-known on the stage. Wm. ...on, who supported Elsie ...n in "A Society Exile," is ...rdy. Frank Joyner, recent... Willard Mack, has an im...part. The role of Lem Tol...layed by Richard Carlyle, a ...ar veteran. Others in the ... are Carolyn Lee, Leslie ...nd N. H. Cartmell. The ...y which is a Paramount ... was directed by Charles

...lities of 1920" ...t Cleveland Colonial

...rst revue which the leap ... sponsored will cavort into ...ert Colonial, Cleveland, ...ning, and will remain for ... of halarious revel It is ... of 1920," the initial ...f a sequence of extrava...tacles which G. M. Ander... yesterday the "Broncho ...f the cinema—plans for ...al and auricular refresh... those who like it see the ...izz up from the bottom of ...tertainment who like it ...f knee, silk of stocking, ... of shoulder, vivid of hue, ... rapid in its tempo, as... in its variety, flippant ...ertinent in its address, ...in its carriage, ultra and ...te in its settings, melod...t-gooted and modern. ...lities" concerns itself with

...RTEEN ...POUNDS ... OF BLOOD

...lthy adult should have a ... quantity of rich, red ...coursing through their veins

...ANGAN MAKES RED BLOOD

... men and women who lack energy

...thy, full-grown person ...e neighborhood of four...ds of blood in his or her ... weight of the blood ...h different people, but ... not vary with the indi...

...stance, if the normal ...f your blood is twelve ...d it falls off a pound in ... is one of the most pre...nds in the world and ... immediately regained. ... weak, watery blood in...d health-building blood, ...'s Pepto-Mangan.

Pepto-Mangan is an ab... dependable red-blood ... all conditions of lower... not due to serious dis...e vital organs. It im... appetite, imparts color ...eeks, and creates new ... ambition in those who ...me pale, weak, and list... ...cians recommend Gude's ...gan. When you order, ...e word "Gude's" is on ...ge. Without "Gude's" it ...o-Mangan. Furnished in ...d and tablet form. For ... druggists.—Advt.

GOOD MINSTREL SHOW AT THE RIALTO ONIGHT

The reserved seat sale for Al. G. Fields minstrel which will be the attraction at the Rialto theatre tonight, May 10, open this morning at 9 a. m. and judging from the line in front of the box office all day, there won't be a vacant seat in the house when the curtain goes up tonight.

Mr. Fields is just closed his 34th annual tour of the United States. It is the oldest theatrical organization in the world, organized Oc- as an attraction, it has become an as an attraction, it has becvome an institution. Always under the personal direction of Mr. Fields, he has this season outdone all his splendid achievements of former years, and is sending to this city for your entertainment, the biggest and most gorgeous minstrel entertainment ever dreamed of.

Noted as a purveyor of clean wholesome amusement and the producer of gorgeous scenic and lighting spectacles, Mr. Fields has this season 65 noted artists with his organization, a band of 40 picked musicians and a symphony orchestra of 18 master artists. The scenic and lighting equipment make it necessary to use two 70 foot baggage cars to transport the production from city to city. All the old favorites, together with many new ones are still wth the organization and include Billy Beard Lasses White, Johnny Cartmell, Lesle Berry, Johnny Healey, Jimmie Cooper, Jack Richards, Harry Frillman, Al Palmer, Billy Church, ...oyd Gilbert, Pat Rogers, Laretto, Dom Palmer, Grover Schepp and half a hundred other fun makers The band concert given at noon will be given at 7 o'clock this evening in front of the theatre.

'THE MOTHER OF HIS CHILDREN' AT STRAND THEATER TODAY

"The Mother of His Children," with Gladys Brockwell and a well balanced cast opens its engagement Sunday at the Strand theatre, is a William Fox production written by Barbara Le Marr Deely, and one of the most artistically presented photoplays seen here this season.

The story is one that will hold the unbroken interest of everyone. It deals with the fascinating artist life of Paris and its action turns upon a wonderful statue group from which it derives its title. From the sculptor's studio one is taken to the exotic atmosphere which pervades the apartment of an Arabian princess. Here the life drama of a wonder woman of the East is enacted in scenes filled with tense situations and marvelous dramatic effects. As the Princess Yve, Miss Brockwell rises to the pinnacle of her unusual dramatic ability.

'Alarm Clock Andy' Is Coming to Colonial

Charles Ray is a youthful salesman of motor trucks in his latest picture, "Alarm Clock Andy," which will occupy the screen in the Colonial theatre for three days, commencing Sunday next. Charlie's motto is "He Who Hesitates is Lost," and he keeps the cracked mirror in his cheap boarding house room pasted with such guideposts to succeed as "Do It Now" and "Don't Be in Doubt." But he is bashful and he stutters and some- how he doesn't [illegible] there, even though [illegible] after the firm's [illegible] a pretty girl [illegible] Charlie's life and [illegible] meets a big business man [illegible] favorable impression with [illegible] tions.

"Alarm Clock Andy" was [illegible] ed by Jerome Storm and was [illegible] duced by Thomas H. Ince for [illegible] amount Artcraft release.

DR. O. E. BRODBECK
Osteopathic Physician
Phone 2337—503 East Ave.

TODAY! GO SEE!
The Greatest Picture Ever Shown in Elyria

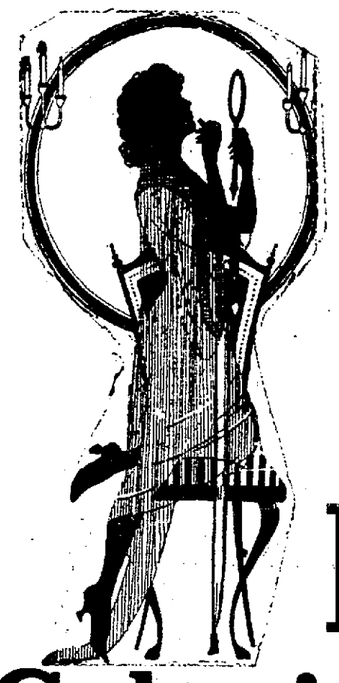

ON WITH THE DANCE
Colonial Theatre

RIALTO THEATER
Tonight

65 — MEMORABLE MINSTREL — 65
MERRY MAKERS
Prices $1.50, $1.00, 75c, 50c
SEAT SALE SATURDAY

AMERICAN
4 Days Starting Wednesday

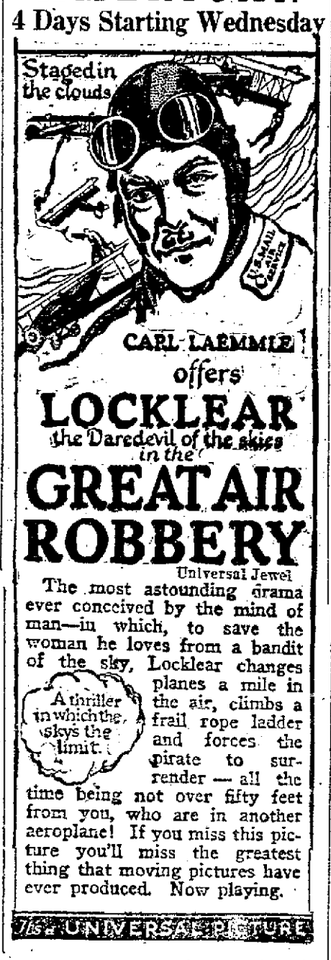

'GREAT AIR ROBBERY' AT AMERICAN WEDNESDAY

The most amazing aeroplane "stunt" ever performed is shown in "The Great Air Robbery," the remarkable photodrama of the U. S. Aerial Mail Service, which will be shown at the American theatre Wednesday.

Not once, but several times, Lieutenant Ormer L. Locglear, the only man who ever accomplished the hazardous feat of changing planes in the air, performs this breath-taking "stunt" in "The Great Air Robbery."

DOLLAR DAY SPECIALS

10% Off

ON ALL SEASONABLE GOODS

City Hardware Co.

Opposite Postoffice

Phone 2914 Bell 81

Quality First
Forbes
MILK CHOCOLATE

Remember the old cookie jar?

Mother always kept it full so the children might get a wholesome bite between meals.

In many homes the old cookie jar is now kept filled with Forbes Milk Chocolate Blocks.

They are nourishing for children and grown-ups too, because they are made from the solids of fresh whole milk, granulated sugar and chocolate.

Your dealer will sell you one block or a whole box.

LORAIN ELYRIA MARIETTA PARKERSBURG
THE STYLE CENTER

10 Doz. of Fine White Voile
WAISTS
Lace trimmed, slightly mussed. Our regular $2.50 and up to $3.00 values. Tuesday dollar day, your choice at
$1.00

5 Doz. Fine Fibre Silk Hose
Full fashioned, regular $1.75 values, Tuesday Dollar Day at
$1.00

10 Doz. Silk Camisoles
Regular $1.50 quality, lace trimmed. Dollar Day Special at
$1.00

Wonderful Reduction on All Spring
Coats, Suits, and Dresses
At Savings of 25 to 50%
Come in on dollar day and see these wonderful values that every one who has seen them are talking about.

THE VIRGIN OF STA

Fleet
(Page 1)

military court

Mexico, May
days of ban-
menace to all
stable go-
d to the rela-
public and the
nded, accord-
g here. Lead-
ution display-
he announce-
laid down his
men over to
iquez, revolu-
f the Chihua-

tire
on swept out
asing momen-
d do or what
him had been
eculation. It
the best in-
at heart, he
mitted to re-
le down on a
later that his
the revolu-
d. Agents of
itted that if
se it he would
st menace to
at all reports
ading a band
an a personal

that Villa had
nd guided his
ks of the rev-
m General J.
der of Juarez.
the Mexican
bar said, that
longer would

us, N. M.
President Car-
ers and later
ublesome ene-
nally was re-
rican troops
his most seri-
t the United
g the famous
N. M., March
persons were
uildings burn-

asion that the
se to the ban-
100 of his

utionalists on
a ascended to
organized in
with Alvara
Gonzales, were
ief." On Oc-
year, howev-
Carranza as a
ber 3 entered
renounce his
ent and leave
he following

NOTES

Lloyd Cole,
n, Cleveland;
d Arthur Col-
Henry Koepp
Kirkbride, R.
Middle av.
Mrs. C. E.

H. C. Harris,
H. McKinney,
ne Ulrich, E.
n Reisinger,
man, Wood-

aries
ay 10.—Dem-
n state con-
oday to select
the national
transact other

LER
RIST
EYES
ABLE by
ASSES
lock

MPLEXION
parkling Eyes
Can Have
Well-Known
sician
17 years treated
er and bowel ail-
ears he gave to
ption made of a
table ingredients
, naming them
ablets. You will
live color.
onder-workers on
, which cause a
ng off the waste
in one's system.
face, sallow look,
ted tongue, head-
od feeling, all out
els, you take one
e Tablets nightly
e pleasing results.
en and men take
Tablets—the suc-
calomel—now and
n fit. 10c and 25c.

Disease
Disease are a Poor
ness, Emaciation
Vitality.
eturning health is
rength and vigor.
ciation and lack of
s that certain sub-
ich go to make up
, have become ex-
ew flesh, muscle
on must be restor-
od and Nerve Tab-
s most active and
th such tonics as
a, Alton, Capsicum
which makes them a
trength maker and
tive to the nerves,
of health to the
nescent and
by Druggists at 50

THE WOMAN'S STORE

JOHN LERSCH & CO.

THE WOMAN'S STORE

STORE NEWS — ELYRIA, OHIO, MAY 10, 1920 — THE OLDEST DRY GOODS STORE IN LORAIN COUNTY

Dollar Day Tuesday, May 11th

You Can Always be Certain Our $ Day Specials are Genuine Bargains

Bleached Turkish bath towels, szie 20x36, our regular 45c number, on Dollar Day, 3 for **$1.00**

Bleached Huck Towels, size 18x36. Our regular 50c number. On Dollar Day, 3 for **$1.00**

Genuine Cameo No. 1000 English long cloth. Our regular price 50c yard. On Dollar Day, 2 1-2 yards for **$1.00**

The standard, reliable Hill Bleached Sheeting, 36 inches wide, on Dollar Day at, yard **36c**

Limited to 10 yards to a purchaser.

Amoskeag Pamela, plain white tennis flannel. Dollar Day, 4 yards for **$1.00**

Amoskeag "Ponceta" plain white tennis flannel on Dollar Day, 3 yards for **$1.00**

Wash Goods Special—our entire line of 50c dress ginghams, including "Amoskeag," "A. F. C.," "Bates" and "Toile du Nord," on Dollar Day, 2 1-2 yards for **$1.00**

Percales—our best grade 36 inches wide on Dollar Day, 3 yards for **$1.00**

Printed Satin Stripe Voile in ne wbeautiful patterns. Regular price $1.00 yd. On Dollar Day, yard **72c**

Figured Windsor Plisse Crepe in Dresden patterns, regularly 60c yard. On Dollar Da yper yard **40c**

SILKS—SILKS—SILKS! We have the most comprehensive collection of silk fabrics ever shown in Elyria—absolutely the newest and best from the highest type mills in America. On Dollar Day, we will make a straight, genuine reduction of $1.00 off on each $5.00 of purchase, with a reduction of 25c on each dollar in excess of $5.00; be sure you understand this proposition as it is really a most wonderful opportunity to obtain absolutely the best in our silk department at an unusual price reduction.

WOOL DRESS GOODS—Anything and everything in the whole department for Dollar Day at a straight discount of 20 per cent; $1.00 goods at 80c; $2.00 goods at $1.60; $3.50 goods at $2.80; $4.50 goods at $3.60, and every other price reduced in exactly the same ratio. We welcome a "checking up" of these special reduction as against our regular prices.

KID GLOVE SPECIAL—We have about 40 pair, 16-button length suede kid gloves worth today at least $7.50 pair. They are in flesh and sky only and sizes 6, 6 1-4 and 6 1-2. On Dollar Day, our price $1.85 pair—as this is less tha none fourth actual value and they are all old stock, they are sold absolutely without any guarantee.

Ladies' Wear-rite seamless black hose, Dollar Day, Four pair for **50c**

Ladies' Wayne Knit black hose, No. 304, regular 35c number. On Dollar Day, 4 pair for **$1.00**

Men's Beacon Mills hose in brown, mixed and black. Wonderful wearing quality, Dollar Day, 4 pair for... **$1.00**

Ladies' fine mercerized lisle hose in both, black and white. Our regular 59c number. On Dollar Day, Two pair for **85c**

Ladies' black hose with mercerized lisle boot—old stock. Dollar Day, Four pair for **$1.00**

Ladies' Bodice Vest for summer wear. Our regular 50c number. Dollar Day, 3 for **$1.00**

Ladies' knee length ribbed drawers, regularly 65c and 75c. Dollar Day, 2 for **$1.00**

Men's Balbriggan summer weight shirts and drawers, regularly $1.00 each. On Dollar Day, 2 for **$1.75**

Genuine Baby Bunting Castile Soap. Dollar Day, very special, Six cakes for **50c**

Armour's Venetian Bath Toilet Soap. Dollar Day, Seven cakes for **50c**

SUITS, COATS AND DRESSES

The unseasonable weather this spring has very materially affected the sale of Cuits, Coats and Dresses and now the incoming summer wearing apparel requires a quick moving of Spring Garments.

OUR ENTIRE SHOWING OF LADIES' MISSES AND CHILDREN'S SPRING COATS AT MUCH LOWER PRICES

Reductions are all based upon the regular prices which have been in effect throughout the season, we invite a careful comparison—you will be greatly surprised at the wonderful values which we are offering.

Ladies' Spring COATS

More than two hundred coats in the very best models and cloths. Regular prices range from $15.00 upward. With the largest and best selection from $25.00 to $50.00. The entire line without a single reservation at a straight discount of twenty-five per cent:

$15.00 Coats, Now	**$11.25**
$19.50 Coats, Now	**$14.63**
$25.00 Coats, Now	**$18.75**
$32.50 Coats, Now	**$24.37**
$40.00 Coats, Now	**$30.00**
$50.00 Coats, Now	**$37.50**
$100.00 Coats, Now	**$75.00**

All other priced coats will be marked on this same basis.

CHILDREN'S COATS

The unusually high prices this season have made children's coats a serious problem—there are no low priced coats—this special sale including all children's coats at a genuine reduction of one-fourth off is really an exceptional opportunity. We have about 100 children's Spring Coats in a splendid assortment of sizes and materials. Regular prices range from $4.00 to $28.50, the largest selections being at:

Regular price $5.00, Now	**$3.75**
Regular price $10.00, Now	**$7.50**
Regular price $12.50, Now	**$8.37**
Regular price $16.50, Now	**$12.37**
Regular price $22.50, Now	**$16.87**

New Spring SUITS

Materials are silvertone, tricotine, poiret, wool Jersey, coating serge, velour chceks, wool velours and poplins. These suits are the numbers we selected from the foremost tailors in America, are splendidly made and correctly tailored in every particular.

Regular $30.00 Suits, Now	**$20.00**
Regular $37.50 Suits, Now	**$25.00**
Regular $45.00 Suits, Now	**$30.00**
Regular $50.00 Suits, Now	**$33.33**
Regular $60.00 Cuits, Now	**$40.00**

These few listed price reductions will illustrate the values we offer. Every suit in the store takes a straight mark-down of one-third less than the regular prices. Our regular prices ranged from $18.50 to 100.00.

Dresses and Gowns for Street and Afternoon Wear

About 100 in all, consisting of Georgette, Messaline, Charmeuse, Taffeta, Crepe de Chine and genuine Pussy Willow in Silks and in wool materials, we offer Tricotine, French Serge, Wool Challie, Wool Jersey and Poplins—regular prices were $15.00 to $110.00. All of these beautiful dresses—about 125 in all—specially priced at a straight, genuine reduction of ONE-THIRD OFF the FORMER PRICES

DOLLAR DAY

Lewis' SPECIALS Lewis'

50c COMFORTER CHALLIS 3 yards for $1.00
Fancy figured cotton Challis suitable for comforter coverings or draperies.

$1.25 IMPORTED DRESS GINGHAMS, yard $1.00

75c ALL WOOL YARNS, 2 balls for $1.00
Minerva yarns in all colors. Suitable for making sweaters.

$2.50 PURE SILK HOSE, Pair $1.00
Pure silk, full fashion hose. In fancy stripes and colors only.

29c WOMEN'S LISLE HOSE, Two pair for $1.00
Women's fine quality white Lisle Hose. All sizes.

50c CHILDREN'S HOSE, 3 pair for $1.00
Fast black, fine quality children's hose. For boys' or girls' wear.

39c INFANTS' HOSE, 4 pair for $1.00
An odd lot of Infants' hose in black, white, pink, brown. These are very cheap.

$1.50 BOYS' PAJAMAS At $1.00
Boys' Pajamas made of a good quality muslin. Fancy band of trimming on collars and cuffs. Sizes from 4 to 16 years.

50c GIRLS' VESTS AND PANTS, Four for $1.00

$1.25 MEN'S UNION SUITS, Two for $1.00
One lot of 25 men's union suits, in sizes 34 to 36 only.

$1.50 SILK CAMISOLES at $1.00
Camisoles made of fine quality Crepe de Chine and Wash Satin. Lace trimming and lace shoulder straps.

$1.25 PINK BATISTE BLOOMERS At $1.00
Pink Bloomers made of fine quality batiste with elastic top and bottom. Silk ruffling at the knee.

$1.25 BLEACHED SHEETING, Yard $1.00
Fox Croft sheeting, 2 1-4 yards wide.

45c WHITE TENNIS FLANNEL, 3 yards for $1.00
Fine quality of pure white tennis flannel.

45c BLEACHED MUSLIN, 3 yards for $1.00
Introducer bleached muslin, soft finish. Free from dressing. 36 inches wide.

75c BATH TOWELS, Two for $1.00
Extra fine quality fancy Bath Towels. Large size.

WE WILL ALLOW $1.00 OFF ON ANY BED SPREAD IN OUR STOCK, DURING THIS SALE.

50c WHITE UNDERWEAR CAMBRIC, 3 yards for $1.00
White underwear cambric, soft finish. 36 inches wide.

$1.25 FANCY BATH TOWELS At $1.00
Fine quality, large size, fancy jacquered bath towels.

$1.50 TABLE DAMASK, Yard $1.00
Extra heavy weight table damask. 70 inches wide.

29c LINEN WEFT TOWELING, 4 yards for $1.00
Unbleached crash for hand or dish towels.

49c DRESS PERCALES, 3 yards for $1.00
About 25 pieces of fine quality dress percales in light colors. 36 inches wide.

35c APRON GINGHAMS, 4 yards for $1.00
One of the best quality, fast color Apron ginghams.

$1.25 FANCY BOX STATIONERY $1.00
Gilt edge, fancy colored stationery, put up in boxes.

50c BOX STATIONERY, Three for $1.00
A good quality of fancy stationery, all different colors. Put up in boxes.

$1.25 AND $1.50 FANCY NECKWEAR, 2 for $1.00
Georgette, Net and Organdie Collars, lace trimmed.

$1.25 AND $2.00 GEORGETTE AND NET PLEATING, yard $1.00
Fine quality of Georgette and Net pleating, suitable for collars and cuffs.

$1.25 HAIR RIBBON BOWS WITH FASTENERS for $1.00
Hair ribbon bows made up with fasteners attached.

$1.25 CAMISOLE RIBBON, Yard $1.00
Camisole ribbons of wide width, fine quality, all colors.

$1.50 SILK FILLED POPLINS, Yard $1.00
White, pink, lettuce green, light blue, brown and gray.

$2.50 BLACK WOOL SERGE Yard $1.00
Fine quality, all wool dress serge, 50 inches wide.

$1.39 IMPORTED KIMONA CHALLIS, Yard $1.00
Genuine imported challis, fast colors.

$1.50 WHITE MOHAIR, Yard $1.00
Fine quality, pure white mohair for skirts, bathing suits, etc.

$1.50 WOOL BATISTE, Yard $1.00
Fine quality, all wool batiste, 36 inches wide. Gray only.

$5.00 AND $8.00 TRIMMED MILLINERY at $1.00
About 35 trimmed and untrimmed hats, all this season's styles. While they last, your choice at $1.00.

$1.25 BRASSIERS At $1.00
Brassiers made of fine quality lace, lace trimmed.

$3.00 WOMEN'S WAISTS At $1.00
Women's waists made of fine quality of white goods, lace trimmed. While they last, your choice at $1.00.

50c CRETONNES, 3 yards for $1.00
Fancy figured cretonnes for draperies, box or cushion covers.

75c MARQUISETTE, 2 yards for $1.00
Fancy curtain marquisettes; some with fancy colored borders, some with lace edges.

$1.25 and $1.50 CURTAIN NETS Yard $1.00
Fine quality of filet curtain nets, 38 and 45 inches wide. White and cream color.

$1.75 MADRASS Yard $1.00
Fine quality of fancy Madrass suitable for over drapes or portiers. In all desirable colors. 36 inches wide.

59c CURTAIN NETS, 3 yards for $1.00
Quaker-Craft Lace Curtain Nets, 36 inches wide.

$1.75 CRETONNES, Yard $1.00
Double faced, figured Cretonnes ,suitable for portiers or draperies, also upholstering. 36 inches wide.

10c PALM OLIVE SOAP, 12 cakes for $1.00

$1.25 RUBBER-SET HAIR BRUSHES for $1.00
Hair brushes made of good quality of bristles set in rubber. Can be easily cleaned.

$1.25 WHITE CENTER PIECES, Each $1.00
36 inch Center Pieces, stamped on white clover cloth ready to embroider.

25c TEXTOLE CROCHET SILK, 6 spools for $1.00
Textole crochet silks in many of the desired shades. Made by Hemmingway & Sons.

$1.25 CHILDREN'S COMBINATIONS at $1.00
Children's combinations made up and stamped ready to embroider, 2 and 4 year sizes. Good quality of nainsook.

$1.00 CHILDREN'S ROMPERS, 2 for $1.00
Children's rompers, made of colored chambray, stamped ready to embroider, 2 and 3 year sizes.

$1.50 STAMPED POPLIN DRESSES at $1.00
Made of fine quality white poplin, marked for cutting out, and stamped ready to work.

39c WOMEN'S ALL LINEN HANDKERCHIEFS, 4 for $1.00
Fine quality, all linen handkerchiefs with embroidered initials in the corner.

29c MEN'S HANDKERCHIEFS, Four for $1.00
Men's handkerchiefs made of fine quality, soft finsh; narrow hemstitched edges.

75c SILK GLOVES, Two pair for $1.00
Children's pure silk white gloves. 3 to 7 years.

75c NIAD DRESS SHIELDS, Two pair for $1.00
Best quality Niad dress shields, silk covered.

15c HUMAN HAIR NETS, 10 for $1.00
Hair nets made from human hair. Extra fine quality. Cap shape.

69c AND 89c BELTS, 2 for $1.00
Narrow belts in plain and fancy colors. Suitable for the new sport coats.

$1.50 CHILDREN'S ROMPERS At $1.00
Children's rompers made of best quality Rippelette, in pink and white and blue and white stripes. 2 to 6 years.

$1.50 SLEEPING GARMENTS At $1.00
One piece sleeping garments made of good quality muslin. 3 to 8 years.

$1.50 GINGHAM ROMPERS At $1.00
Rompers made of good quality of gingham, in plain colors and fancy stripes. 2 to 6 years.

$1.50 WHITE ROMPERS At $1.00
Children's rompers, made of good quality of white madrass. Sizes 2 to 6 years.

85c KIMONAS, Two for $1.00
Finest kimonas, made of white tennis flannel, with pink and blue feather stitching.

29c CAMBRIC EDGINGS, 5 yards for $1.00
White cambric edgings embroidered, 4 to 6 inches wide.

$1.25 BABY FLOUNCINGS Yard $1.00
White Swiss baby flouncings, 27 inches wide.

59c and 65c EMBROIDERED FLOUNCINGS, 2 yards for $1.00
Embroidered flouncings made of fine quality white cambric.

THE LEWIS MERCANTILE CO.

LATE
TOCK
REPORTS

(By Associated Press)

YORK STOCK FINAL

Beet Sugar	95c
Can	41½
Car & Foundry	132⅝
Locomotive	95¾
Smelting & Ref'g	61½
Sumatra Tobacco	87½
T. & T.	94½
Copper	57⅛
	80⅝
Locomotive	115¾
& Ohio	34¼
Steel "B"	93⅞
Leather	71⅛
ke & Ohio	53⅜
Mil. and St. Paul	35¾
oducts	95½
Steel	140
Motors	29⅝
orthern Ore Ctfs	35⅝
	62
Marine pfd.	86
onal Paper	72½
tt Copper	27⅝
Petroleum	108¾
k Central	70½
and Western	92½
Pacific	74¾
ies Gas	40⅞
ania	40
	86¼
& Steel	85⅛
Oil & Refining	35
Pacific	95½
Railway	22½
er Corporation, Ex D.	77½
	48¾
Products	65½
acific	117¾
ttates Rubber	99½
tates Steel	94⅞
pper	68¾
ouse Electric	49
verland	19¼

futures closed very steady; 0.35; July $38.15; Oct. Dec. $34.98; Jan. $34.40. cotton quiet; middling

onew steady; high 8; low rate 7; closing bid 7; of- 7; last loan 7; bank ac- 6.

Rio, No. 7, 15¾. Fu- y; May $15.39; July

futures closed firm; sales ; May $19.20; July $19- 1910; Jan. $16.70. futures closed firm; sales ns; May $19.20; July Sept. $1910; Jan. $16.70.

, May 10.—Closing— 62.).$. hrldu rdlu dluun y $1.94½; July $1.74⅞; 52⅞. uly 93⅞; Sept. 77⅝. May $36.20; July $37.20. uly $21.60; Sept. $22.45. nJy91$. ;7 taoin aoinnnn nly $19.20; Sept. $20.05.

York, May 10.—(Wall :30 a. m.)—Improvement al bank situation, as in- by last Saturday's re- the clearing house and eserve bank, contributed bly to the firmer tone of the opening of to-day's The only noteworthy re- as sustained by crucible ch forfeited a part of its ubstantial rally. Rails, , motors and coppers moset equally in the early en ranged from 1 to 1 1-2 lls were hesitant, reflect- news from Mexico.

ork, May 10. (Wall Street The market experienced reversal in the first hour r realizing for profits, but with greater activity la- including Mexicans, ral- y, probably as a result of dvances in prices of crude ed products. Their recov- ttended by a sharp rise in ares, notably American l company, American lin- Virginia carolina chem- ling and Texas and Pacif- ued to feature the rails, locomotive, the equip- d American woolen, the s. Call money opened at t's ruling rate of 7 per d exchange on London vored that center.

o, May 10.—Not with- that the corn market to- ened somewhat easier, soon developed as a re- ommission house buying. g prices, which ranged c decline to 1-8c advance y $1.71 to 1.71 1-2, and er 1.60 3-4 to 1.61 1-4, llowed by a moderate general sag and then by sharp recoveries all around.

Oats sayed with corn. After opening 1-8c to 5-8c lower, including July at 91 3-4 to 91 7-8, the market scored a quick rally.

Provisions were dull and weak. The market lacked any aggressive support.

LATE
Market
REPORTS

TOLEDO, May 10—Clover seed prime, cash, $26.00; Oct. $24.10; Dec. $23.20.

Alsike, prime, cash $24.00.

Timothy prime cash (1917 and 1918) 545; (1919) 560; May, 560 May 560; Sept. 572 1-2; Oct. 552 1-2; Dec. 557 1-2.

CINCINNATI, May 10—Hog receipts, 10,000; steady to 25c lower. Heavies, $13.50 @ $14.50; packers and butchers $14.75 @ $15.00; medium $15.00 stags $7.00@$8.50; heavy fat sows $8.00@$11.00; light shippers $15.00; pigs 110 pounds and less $10@$14.00.

Cattle receipts 1700 wear, 25 to 50c lower. Steers good to choice $11.50 @ $13.25; fair to good $10.00@$11.50; common to fair $7.00@$10.00. Heifers good to choice $12.00@$13.00; fair to good, $9.00@$12.00; common to fair $6.00@$9.00; cows good to choice $10.00@$10.50; fair to good$8.00@$10.00; cutters $6.50 @$8.00. Calves slow and lower: good to choice $15.00@$15.50; fair to good $10.00@$15.00; common and large $6.00@$8.00.

Sheep receipts 150 steady. Good to choice $12.00@$13.00; fair to good $9.00@$12.00; common $5.00@$8.00; bucks $4.00@$9.00 sheared sheep $3.00@$11.00. Lambs steady, good to choice $19.00@$20.00; fair to good $18.00@$19.00; seconds $17.00@ $18.00; common skips $15.00@ $16.00; sheared lambs $8.00@ $13.50.

CINCINNATI, May 10—Alcohol 39.
denatured, 97c@$1.00; gasoline tank wagon 29; seventy per cent. 39.

EAST BUFFALO, N. Y. May 10 —Cattle receipts, $2,200; heavy slow; others 25@50c higher; shipping steers $13.50@$14.00; butchers $9.00@$13.50; yearlings, $12.50@$14.00; heifers $6.00 @ $11.00; cows $4.00@$10.50; bulls $7.00@$10.50; stockers and feeders $7.50@$10.00; fresh cows and springers 65@$1.50.

Calves receipts 3000; 50c lower, $6.00@$15.75

Hogs receipts 8000; good 15@ 25c lower; heavy $15.15; mixed $15.00@$16.10; Yorkers and light Yorkers $16.00@$16.27; pigs $16.00; roughs $12.00@$12.50; stags $7.00@$8.50.

Sheep and lambs receipts 5000; steady; lambs $8.00@$19.25; yearlings $12.00@$13.50; wethers $14.00@$14.50; ewes $6.00@ $13.50; mixed sheep $13.50@ $14.00.

CLEVELAND, May 10—Butter extra in tubs 65@65 1-2; prints 66@66 1-2; extra firsts 64@64 1-2; firsts, 63@63 1-2; seconds 57 @59; packing stock 35@40.

Oleomargarine pound prints, nut oleo 31; high grade animal oil 38@38 1-2; lower grades 28 1-2 @29.

Cheese fancy brick 34@35; York state new 34@35; fancy Limberger 35&37; Swiss 45@55. Cottage cheese 15@16.

Eggs board prices-fresh gathered northern extras new cases 47; northern extra firsts new cases 46; Ohio firsts new cases 45; do. old cases 43 1-2; western firsts 43.

Live poultry light fowls 34; extra 35; spring chickens 36; broiler 75.

Potatoes Maine $10.75@$11.25 per hundred and fifty pound sack; Michigan round white No. 1, $11.25@$11.50 per hundred and fifty pound sack; Ohio white No. 1, $7.50@$8 per hundred pound sack; New York round white $11.50@$12 per hundred and fifty pound sack; Florida, Spaulding Rose $16.50@$17 per barrel. Halls $2.50@$3 a hamper; $7@ $7.50 per barrell.

New York, May 10.—Raw sugar firm; centrifugal 1956. Refined firm; unchanged to 1c higher; fine granulated 1750@2300. Futures erwe quiet but the undertone was firmer in sympathy with raws and prices at midday were about 10 to 20 points higher for active positions.

BILLY WHISKERS
By FRANCES TREGO MONTGOMERY

While the kids were laughing about the joke they played on the children, Day looked up and said: "Here comes a carriage up the drive. Let's so see who is coming," and the two ran round the barn to inspect the company as they got out of the carriage. They were not a bit pleased when, instead of a pretty little girl, a tall, angular woman with red nose and sallow face stepped out, holding a pet poodle in her arms. Even before she had exchanged greeting with the Bells, she set the little poodle down and said, "Now, Fido, take a good run, and then you must come in, for the grass is damp and I am afraid you will catch cold and have a sore throat."

Fido, spying the kids, ran after them barking hard enough to split his sides. But they moved not, only stood waiting for him to come near Night whispered to Day:

'Watch me give him a summersault but I bet you he runs away howling before I even touch him. Those little dogs that make such a fuss are always cowards, so Papa Billy told me.'

Fido kept coming nearer and nearer to the kids each time he barked.

"This is the time I am going to scare him to death," said Night. But all he did was to lower his head and shake it at Fido, who ran back yelping as if he had been hooked.

"There I told you he would howl if I looked at him," said Night.

Fido, finding he was not hurt, became more brave and next time, he ran up he snapped at Night. This was Night's chance, and with a spring forward, quick as a cat, he hit Fido in the side and sent him rolling over and over on the grass, yelping and howling as if stabbed.

This attracted the old maid's attention, and she said, "Now see what your horrid, nasty, little kids have done! I'll pound the life out of them with my umbrella." And she started for Day and Night. Night with umbrella held high in her hand ready to strike but before she was near enough to use it, they kicked up their little heels in her face and ran around the corner of the house out of sight.

Miss Smithers (that was the name of the old maid) had come on her yearly visit to the Bells. She came on the plea of being a relative, and not on an invitation. The family all groaned when they saw her arrive and rejoiced when she went away. She was a most disagreeable person to have round as all she did was to grumble and find fault. The rooms were either too hot or too cold, the meat was either done too much or not enough; she never ate this thing, and she never ate that. No matter what they had, it was just the thing she could not eat on account of her dyspepsia; and if they did not have it, it was just the thing she wanted. She was always contradicting and arguing, until it was no wonder she looked as cross as a vinegar barrel. And when she made her visits it was always just when it would be most inconvenient for them to have her.

This time she found the Bells cleaning house, with everything upside down and the furniture from one room all piled into another. This she liked, as it gave her a chance to find fault and talk about some people always having their homes torn up and things out of place. That night when she went to bed she nearly had a fit because she could not have the room she usually had in the front of the house, but had to take a back one. This room was just as nice and comfortable as the front but she was too contrary to think so.

("Ghosts" visit Miss Smithers—in the next story.)

A Correction In Foster-Fitch Ad

In the advertisement of the Foster-Fitch Company in Saturday's issue advertising Dollar Day specials, in the hurry of going to press some errors were made in the prices of several of the items. These items and prices should have been as follows:

underwear, medium weight, sizes are broken in this lot. Regular value $1, special per garment $19c.

Special lot of men's and boys' caps, values up to $2, special at 79c.

Men's Work Shirts. A good assortment of excellent shirts that everybody is selling at $1.50 and dreading the arrival of new stock which will have to sell at $1.75 to $3, special $1.29.

Dollar Day Special—Discount of one dollar on any suit in the store, either men's or boys'.

Extremely desirable offering of men's fine gauge knitted union suits. These will be our regular $2 garments during the summer season. Don't fail to take advantage of this one day. Special, per suit $1.69.

MRS. WICK DIES

Youngstown, May 10. — Mrs. Caroline H. Wick, widow of John Wick, member of a pioneer Youngstown family died here today after a long illness.

PITTSBURG, May 10.—Cattle receipts 1500; lower. Steers $13.50 @$14; heifers $11.75@$12.50; cows $10@$11.

Hogs, receipts 6800; lower; heavies $14.50@$14.75; heavy yorkers $15.50@$16; light yorkers $15.25@$15.50; pigs $15@$15.25.

Sheep and lambs receipts 3800; lower. Top sheep $12; top lambs $17.50.

Calves, receipts 2200; lower. Top $16.00.

Chicago, May 10.—Butter, lower; creamery 47@59.

Eggs lower, receipts 27,291 cases; firsts 41 1-2@42 1-2; ordinary firsts 38@39; at mark, cases included 39@41.

Poultry, steady; springs 27; fowls 34 1-2.

MARKET HOUSE SHOE STORE

$ DAY SPECIALS

Boys' white canvas rubber sole shoes;
Boys' white canvas rubber sole oxfords;
Men's white canvas rubber sole oxfords;
Women's white canvas rubber sole pumps
values up to $2.50 a pair, all sizes

$1.00 a pair

Dollar Day Only

Come early, only 300 pairs in the lot.

Market House Shoe Store

NEW CITY MARKET NEXT TO POSTOFFICE

Dollar Day

WORKINGMEN'S BARGAIN STORE

Men's Felt Hats	$1.00	Men's $1.50 ties, good patterns	$1.00
Men's $1.50 Balbriggan Suits	$1.00	Boys' Knee Pants	$1.00
Men's 25c Hose, all colors, 6 prs.	$1.00	Children's black, ribbed Stockings, 3 prs.	$1.00
		Boys Suits $1.00 Off.	

WORKINGMEN'S BARGAIN STORE

346 Broad St. Next to Strand Theatre

Sunshine

ters the home with every loaf of

fection Bread

e all-pure loaf the kid- es love, that keeps em happy and bound- g at play.
s all-pure food.

k your grocer.

l in Lorain County es Freshness.

ection Bread Co.

SILK HOSIERY

Brown, Black, White and Grey, regular $2.00 value,

Dollar Day Only $1.00 A Pair

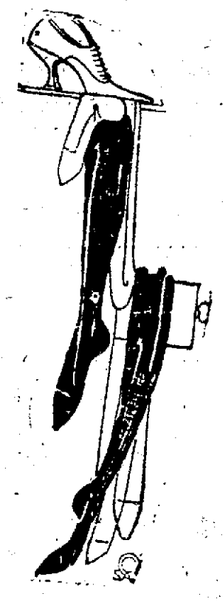

These are wonderful values and are far under priced. We bought 700 pairs at a price and can assure you of just 1-2 price dollar day and reserve the right to sell only limited quantities. Not more than 2 pairs to a customer.

FREE Dollar Day Only 1 pair of these regular $2.00 silk hose free with any $10 purchase or more.

THE LEADER SHOE CO.

Quality Shoes Broad St, New Murbach Block

TUESDAY IS DOLLAR DAY

These items are priced lower than they can be bought in today's market. Quantities are necessarily limited, and we do not guarantee any merchandise to last through the day. Bring your money in dollar bills and save time.

WAISTS VOILE	Corsets	Boy's Overalls
Pretty Voile Waists in plain white or color combination, collar and cuffs. Tuesday choice	Broken sizes and slightly soiled from handlling. Sizes up to 35. While they last	Made of heavy blue denim and white stripes, well made in a complete line of sizes, 4 to 15 yrs. on sale Tuesday for
$1.00	$1.00	$1.00

Boys' School Blouses Sale	$1.00	Girls' Jersey Bloomers Two for	$1.00
Boys' School Pants All sizes	$1.00	Ladies' Union Suits Two for	$1.00
Men's Summer Union Suits	$1.00	Children's Hose Four pair for	$1.00
Girls' Gingham Dresses Sale	$1.00	Women's Lisle Hose Three pair for	$1.00
Ladies' Silk Hose Sale	$1.00	Men's Work Shirts All sizes for	$1.00
Men's Dress Shirts for	$1.00	Men's Dress Hose Four pair for	$1.00
Gauze Vests, choice Three for	$1.00	Two Pink Brassiers for	$1.00

Silk Camisoles	GOWNS	GLOVES SILK
New attractive patterns with lace or pretty ribbon tops. Choice while they last	Women's muslin gowns, regular $1.50 quality. Neat embroidery or lace trimmed. Many styles Choose choice	Mohawk Silk Gloves. Choice of black, white, grey and champaign. Sizes to 9. While they last. Choice
$1.00	$1.00	$1.00

5 yards of fast color Apron Gingham for . . $1.00

Four yards of Bleached Muslin, yard wide, for . $1.00

7 yards of Bleached Kitchen Toweling for . . $1.00

Four Towels, Huck or Turkish. Choice 4 for . $1.00

Three Yards of Best Dress Gingham in neat Plaids. Choice $100

Hats	25% Off	10c Palm Olive Soap
One hundred trimmed hats, choice of black and colors. They are all this season's styles. Choice	any coat, suit or dress you buy. Select any garment in the store and get the discount off.	Genuine Palm Olive Soap selling country over at 10c a box on sale here Tuesday one dozen bars for
$1.00		$1.00

THE DOLLAR SALE OF NO DISAPPOINTMENTS.

GO WHERE THE CROWDS GO — LEADING UNDERSELLING STORE — ELYRIA DRY GOODS CO. 337 BROAD STREET — THE MOST FOR YOUR MONEY

Fourth Birthday Sale Coming. Watch This Paper.

ARDEN REPORT

eport of the work
den Association
ual meeting.
den Association
rch 1907 had for
the interesting of
the cultivation
ing vegetables for
t—and the grow-
t only to beautify
but for Civic im-
zing the truth of
t, "Satan finds
dle hands to do."
d in view another
was to busy their
during the long
and thus to keep
ets.
increased popula-
nd the growth of
idea, we have of
it necessary to
of Gardens. Be-
, he advises the
choice of garden
gives instructions
soil, and time and
and during the
tion months, he
ne to the visiting

to two thousand
his is no small
s his time from
night throughout

ams, our former
was last year
se in agricul-ture
t Lansing, Mich.,
Mrs. J. J. Vaugha
ation faithfully
shown in a most
in September of
grown table veg-

pring, the Home
n invited Prof.
the Ohio State
talks before the
n regard to the
ening and to give
should plant gar-

bit, Prof. Hottes
year, gave most
nstructive talks
planting, pruning,
oses.
den association
years, placed
planting of vege-

re a part of the
my. in 1919 we
ardens to feed
d in 1920, these
verted into gar-
high cost of liv-
he best place to
st. is in the back

necessary that all
dens this year
reason of the al-
to secure ade-
et gardeners will
their full quota
farmers in many
ed to limit their
to their own

Federal Commis-
on, in a recent
wide, urges the
gardens to pro-
family.
shrubs will be a
me Garden work
advices will be
o selection and
Bailey says,
really more im-
to plant."
e Home Garden
ith rapid strides,
ructor gave one-
and for 1920, a
sand dollars has
school board at
e garden super-
istants to be paid
d to six hundred

has with the rest
it the stress of
Gates prizes of
not only almost
ure last season
s as much as in
d the magazines
the public exhib-
l in price.
se we are one of
eficiaries of the
t Fund that we
a garden super-
sed salary. Con-
vegetable exhibit
zes, looking for-
when the school
the example of
make gardening a
ular school work.
is always appre-
who contribute to
e Public Exhibit
s an educational
ildren in the new
splendid growth
angement. Each
tee notes an im-
school exhibit be-
g the example
blic Exhibit.
l again serve the
upervisor of gar-
ties are not con-

E PROOF

E CAN BE PRE-
TED

rtin submits evi-
Worth overcomes
gestive troubles.
. Read what she
hillips Drug store
lays ago:
Drug Store:—I
for two years
in my arms. Di-
ach in bad order.
ly and could not
or get any good
losing strength
procured one bot-
h and took it reg-
eumatism left me
never suffered a
om it since. Stom-
n good now and I
my health and
lad to recommend
it straightened me

. MARY MARTIN.
St., Elyria, Ohio.
sold by druggists

lly recommended
a Elyria by C. W.
pila's Drug Store.

fined to the school children alone. He stands ready to serve any gardener in the city who wishes to know when, where, and how to plant as well as to the best method of fighting garden pests. We make note in our reports of the finest gardens in the city. Last year the gardens of Mr. H. J. Edwards, Dr. McClure, and Mr. F. A. Smythe were among those mentioned. The latter for new and the rare varieties of fruits, vegetables and flowers.

It has been suggested that we have a new National holiday "A Sixth of April Garden Day." Could there be anything more inspiring says Mr. Pack, than to have a day set aside in the spring when the millions of soldiers of the soil shall get out of doors with the sunshine for the first planting of the year."

The Home Garden Association claims for itself that it is not only a war on the high cost of living, for years of experience has proven that there is no department of school work which so ministers to the physical well living of the child.

An old wood-myth says, "Get back, ye Earth born, back to Mother Earth." And because tilling the soil means exercise in the open air, the greatest factor in promoting health in the young and old and because home gardens offer a sure relief from the high cost of living. The aim of the association this year is, " A garden for every child."

NETTIE C. JOHNSON,
Secretary.

A Deleware corporation has asked the city of Philadelphia for permission to operate a taxicab service in Philadelphia and vicinity and plans on putting 250 machines in operation and to charge 50 cents a mile.

SPECIAL NOTICE

About Your Porch Boxes

If ordered before May 20th. We will get these boxes, repair them, if they need it, repaint them, entirely free, and fill them for the same small price that we did last year.

About Your Hanging Baskets

We will repaint these, fill immediately and give them a good start before you want them.
We will have many new baskets, allready filled, all sizes, prices very small.

About Your Cemetery Work

whether it is a large vase or grave to fix, if you buy $5 worth of plants for the job, we will not only plant them but replace plants that do not grow satisfactorily Free of Charge and take care of our work for the season.

J. J. RESAR

NEW CITY MARKET

Greenhouses:
314-318 East Broad
Telephone 38974

Mid-Month List Now on Sale

Columbia Records

Jolson Sings To Spanish Sweetheart

A song with more than a touch of tabasco is "That Wonderful Kid from Madrid." This *exclusive* Columbia artist sings it with such snap and swing that this latest *Sinbad* hit gets a laugh with every line. **A-2898—$1.00**

"Lazy Mississippi" a Melodious Duet

This tenor duet by Campbell and Burr is a tender dream of the long ago telling a pickaninny's memories of his mammy on the Mississippi. Coupled with "Rose of Virginia," a beautiful love song by Henry Burr. **A-2909—$1.00**

Laugh With Ted Lewis' Trombone

You can't resist the jocular mirth of this first laughing trombone record by these *exclusive* Columbia artists. "When My Baby Smiles at Me" is a happy fox-trot full of fun. Coupled with "Rose of Washington Square," a popular new medley fox-trot by those *exclusive* Columbia artists, the Kentucky Serenaders. **A-2908—$1.00**

A Few More Mid-Month Hits

Abe Kabibble at the Ball Game — Harry Hershfield Abe Kabibble Dictates a Letter — Harry Hershfield	A-2907 $1.00
Who Wants a Baby?—Medley Fox-trot — Columbia Saxophone Sextette The Crocodile—Fox-trot — Columbia Saxophone Sextette	A-2910 $1.00
Delilah—Medley Waltz . Columbia Orchestra In Shadowland—Waltz . . Prince's Orchestra	A-6147 $1.25
Mikado Medley — Philharmonic Orchestra of New York Mlle. Modiste Medley — Philharmonic Orchestra of New York	A-6146 $1.50

Get the New Columbia Novelty Record Booklet
Every Columbia Dealer Has It

COLUMBIA GRAFONOLAS
Standard Models up to $300
Period Designs up to $2200

New Columbia Records on Sale at All Columbia Dealers the 10th and 20th of Every Month

COLUMBIA GRAPHOPHONE COMPANY, New York

COLUMBIA GRAFANOLAS AND RECORDS

MILLS MUSIC SHOP
"The Musical Center of Elyria"

SHOP EARLY QUANTITIES LIMITED BRING THIS AD. WITH YOU

C. H. Merthe & Co

Elyria's Leading Department Store
"On the corner"

OPEN ALL DAY WEDNESDAY IN MAY FOR THE BENEFIT OF THE PUBLIC
Closed on Wednesday At 12 A. M.—June, July and August

$1 Day Tuesday

AT THE CORNER STORE

88 PUNCTURES IN THE TIRES OF OLD H. C. of L.

We Are Doing Our Share. Now It's Up To You to Help Yourself

MAIN FLOOR
COTTON GOODS DEPARTMENT

LINEN DOMESTICS, WASH GOODS

TOWELING 25c Toweling, both bleached and brown, good quality, 5 yards for $1.00

TOWELS 20c cotton huck Towels, bleached, 6 for $1.00

HOPE MUSLIN 36 inch Hope muslin, bleached, today is worth 50c per yd, Dollar Day 3 yards for ..... $1.00 (great buy)

GINGHAM The best quality apron gingham for its name is "Dependon" 25c quality, Dollar Day 4 yards for $1.00

VOILES 40 inch fancy voiles, pretty patterns, for summer wear 75c quality, Dollar Day 2 yards for $1.00

VOILES 27 inch fancy voiles, very pretty patterns 3 yards for..... $1.00

32 INCH GINGHAMS 65c plaid ginghams, 32 ins. wide, different brands, the best patterns obtainable, 2 yards for $1.00

TABLE CLOTHS Any pattern cloth in our stock of pure linen quality will be sold Dollar Day at LESS.... $1.00

VOILES $1.25 and $1.50 fancy voiles these are of excellent quality and exclusive designs, yd $1.00

CHEESE CLOTH 36 inch bleached cheese cloth worth 15c per yd, today 12 yds. for $1.00

TABLE DAMASK Mercerized Damask, 85c quality, assorted patterns, smooth finish, 1 3-4 yards for $1.00

TENNIS FLANNEL Heavy bleached tennis, a 50c seller the coming fall, Dollar Day 4 yards for $1.00

LONGCLOTH Our over-due shipment of long cloth just received but purchased a long time ago, an excellent buy, 4 yards for $1.00

TURKISH TOWELS 29c Turkish towels, bleached, hemmed, Dollar Day four for $1.00

CHALLIES 36 inch cotton challies what we have on hand now is cheap in comparison to future shipments, Dollar Day 3 yards for $1.00

HUCK TOWELS A splendid cotton huck towel, large size, 50c quality hotels take notice, good buy 3 towels for $1.15

TOWELING Brown linen toweling, good value, 3 yards for $1.00

LUNCHEON MATS Asbestos luncheon mats, all sizes, round and oval, your choice 10 for $1.00

Wash cloths, fancy borders, good popular size 8 for $1.00

Dunmore Cambric, Dunmore underwear cambric, resembles cameo cloth 2-1-2 yards for $1.00

SILK AND WOOL GOODS

Red Hot Hummer's FIGURED FOULARDS $3.98 fancy silk foulards elegant quality and designs on the order of Pussywillows Dollar Day as a hummer, yd $1.59

36 INCH TAFFETAS $2.75 fancy taffetas, 7 pieces excellent values very special $1.50

36 INCH PLAIDS 36 inch plaid suitings, 13 pieces, all good colorings, Dollar Day yard $1.00

SILK AND DRESS GOODS Silks have long passed beyond the Dollar stage but to make it worth your while we allow $1.00 on any dress length of either silk or wool dress goods, dress length not otherwise advertised.

MAIN FLOOR
WEST AISLE

Silk Gloves, per pair ..... $1.00 Kayser, Niagara and Hall qualities, odd colors, a big bargain at $1. Get them early.

Chamoisette Gloves in white, grey, brown, black all sizes, Dollar Day pair..... $1.00

1 lot of high class velvet and silk bags. Selling from $6 to $7.50, discount off $ Day $1

Neckwear in all newest ideas Dollar Day ..... $1.00 (Values to $1.75)

$1.50 and $1.75 Necklaces each .... $1.00 The new styles, choice of any style of beautiful bead necklaces, selling at $1.50 to $1.75.

Bag Frames, 2 for ..... $1.00 Bag frames for bags in gold and white metal, you'll need them, 2 for $1.

$1.50 and $1.25 Leather strap back purses at..... $1.00 All colors and black.

Collar Ruffling, 2 collars for ..... $1.00 Pleated Point two tone collars, regular price 98c.

Chiffon Voiles at ..... $1.00 40 inches wide, silk, all new colors (lace department).

Laces, values to $2.50, a yard .... $1.00 Beautiful Venise St. Gall art antique, art D'Ireland and other imported styles. values to $2.50 yd. Dollar Day.

Hair nets, 3 for ..... $1.00 The classique, all colors, regular 15c nets. A bargain.

Embroidery Flouncing for children, babies skirts, etc. Regular values to $1.75, Dollar Day $1.00

HOSE AND UNDERWEAR

Vests 3 for ..... $1.00 Beaded top, all sizes, a bargain.

Vests and Bodices 2 for ..... $1.00 In white, Forest mills quality, regular 75c grade.

Vests for ..... $1.00 Band top, no sleeves, all sizes, worth 50c.

Silk Hose 2 pairs for ..... $1.00 Fashioned leg in black, white and brown, all sizes, $2.25 values, on sale $1.50.

Union Suits per suit ..... $1.00 Envelope style, fine quality, all sizes worth $1.50.

Union Suits 3 suits for ..... $2.00 Odd sizes, mostly 5 and 6 shell and tight knee, no sleeves, beaded top, special 3 suits for $2.

Women's athletic unions in pink and flesh Batiste, butterfly quality, worth $2.00. Ask for No. 110 Dollar Day, suit .. $1.00

Women's Cotton Hose, Wonder Hose quality, reinforced heel and toes in black or white. Our 35c hose. Dollar Day 4 pairs $1.00

Children's Hose, black ribbed hose, fast dye, Honor brand, made by Fay Stocking Company, Elyria, Dollar Day, 3 Pairs for $1.00

Men's Hose, 2 pairs for ..... $1.00 Onyx quality, all sizes, blk., white, navy, brown, thread silk. Get 'em men.

Women's Silk Hose 2 pairs for ..... $1.00 Fiber silk, black and white, all sizes $1.00 quality, act quickly.

Silk Hose per pair ..... $2.00 Pure silk in the new lace stripe, 1 dollar a leg or per pair $2.

Silk Hose for men per pair .... $1.00 $1.50 grade, odd sizes and colors.

SECOND FLOOR
UNDERWEAR AND CORSETS

CORSETS Medium bust, long hips, value $2.50, Dollar Day OFF..... $1.00

One lot of odd Corsets, pink and white, $2.50 values, Dollar Day $1.00

BRASSIERES In all lace, front and back opening, $1.25 values Dollar day for $1.00

Corset Covers in Batiste, Camisole style, $1.25 value, Dollar Day $1.00

ENVELOPE CHEMISE of muslin and batiste, $1.95 value, Dollar Day $1.00

LADIES BLOOMERS pink and white, $1.50 value, Dollar Day $1.00

LADIES DRAWERS of muslin, open or closed, $1.50 value, Dollar Day $1.00

APRONS with ties, light and dark colors, 79c values 2 for $1.00

INFANTS' SHORT DRESSES very fine quality of nainsook $1.50 values Dollar Day $1.00

INFANTS' PETTICOATS lace and embroidery trimmed, $1.50 value, Dollar Day..... $1.00

INFANTS' RUBEN SHIRTS in all wool, sizes 1 to 6, $1.55 value, Dollar Day $1.00

ROMPERS or Straight Leg Suits, in white, sizes 4 to 5, $1.50 values Dollar Day $1.00

Infant's Shoes, all colors $1.50 val. Dol Day $1

INFANTS' CREEPERS pink and blue, sizes 1 - 2, $1.50 valu, Dollar Day..... $1.00

Misses Black Sateen Bloomers, 4 to 10 years, $1.25 value, Dollar Day $1.00

CHILDREN'S COATS White and colored, 2 to 6 years, Dollar Day ..... OFF $1.00

$6.75 to $20.00 Silk Petticoats that are reduced to $5.85 to $14.75, $1.00 less on Dollar Day than mark down price.

Marabou Capes and scarfs 10 per cent less on Dollar Day.

New Voile, Organdie, Marquisette and Linen Dresses 10 per cent less on Dollar Day.

SECOND FLOOR
MILLINERY

MILLINERY Misses and children's Hats in good styles of high grade milans and woven straws, both dressy and practical, prices ranging from $2.50 to $7.50, on Dollar Day.. OFF $1.00

TRIMMED HATS All trimmed hats consisting of lisere, China piping hemp and crepe faced chips Dollar Day ..... OFF $1.00

..... SAILORS ..... Black and Navy straw sailors, values $2.50 Dollar Day each .. $1.00

THIRD FLOOR
CARPETS AND DRAPERIES

36 inch Scrim with border on each side, comes in ecru only, 35c value 4 yards for..... $1.00

4 pieces of best grade of marquisette with pink or blue stripe border value 85c 2 yards for $1.00

10 pieces of 75c cretonne in blue bird patterns 2 yards for $1.00

50 cushions with cretonne covered, hair filled, value $1.50, Dollar Day $1.00

Best grade of hand made oil opaque window shades 36x6, regular $1.25 value, Dollar Day $1.00

Kirsch rods, extend from 28 to 48 inches, the 50c kind, 3 rods for $1.00

Congoleum Mats, regular 55c, size 18x36 3 for $1.00

Quart bottle of furniture polish, $1.00 value 2 for $1.00

Rag Rugs 27x54 inch, regular $1.50 value Dollar Day $1.00

$1.00 off on any purchase above $10.00 in carpet and drapery department.

THIRD FLOOR
READY TO WEA R SISSLERS

$1.50 white Voile Waists, Dollar Day 2 for $1.00

$1.25 Boys' light and dark Madras and Gingham Waists, sizes 6 to 16 years, Dollar Day $1.00

$1.35 Gingham and Percale Dressing Sacks, Dollar Day for $1.00

Gingham House Dresses that are regular $2.50 to $3.95, Dollar Day ..... LESS $1.00

Our low price May Sale lots of Georgette, Crepe de Chine and Voile Waists especially reduced for Dollar Day.

All our very best new Georgette, Crepe de Chine, French Voile and Hand made Waists 10 per cent less Dollar Day.

Marguerite pre-shrunk wash Dresses, Dollar Day .... LESS $1.00

SUITS, COATS, DRESSES All fine tailored Suits, Coats Dresses, silk and wool skirts decidedly reduced in our big May Sale, a special reduction of on Dollar Day ... $1.00

Women's, Misses and Children's wool sweaters, 10 per cent reduction on Dollar Day.

Fine Fur Scarfs in small and large animal shapes 10 per cent less on Dollar Day. Middy Blouses and Smocks 10 per cent less on Dollar Day.

All children's colored Wash silk and white dresses and coats, greatly reduced during Dollar Day.

Silk and Crepe long Kimonas 10 per cent off on Dollar Day.

Members of B. B. C. Elyria Chamber of Commerce

NO CHARGES *C. O. D. or APPROVALS* *NO RETURNS*

ELYRIA GARTER COMPANY IS FORMED

(By Associated Press)

Columbus, May 10—Ohio incorporations issued today are:

The Security & Bond Deposit of Akron, $1,000; A. F. Ruth, S. W. Walters.

The Alliance Racing Co., Alliance, $5,000; I. W. Hilles, C. L. [illegible].

The Seymour Garter Co., Elyria, $100,000; E. A. Seabold, J. K. Seymour.

The Lovinger-Berk Co., Cleveland, $25,000; A. W. Halman, F. Reasner.

The International Holding Co., Cleveland, $25,000; E. C. Jefferies, H. Hyman.

The Cleveland Baby Carriage Co., Cleveland, $5,000; J. G. Hemmer, M. A. Krichman.

The Watt-Williams Co., Cleveland, $10,000; A. J. Watt, M. R. Williams.

The Cleveland Trapshooters Assn., Cleveland, $10,000; H. E. Dickerson, P. North.

Increases: The Falcon Bonze Co., Youngstown, $25,000 to $300,000; The Sullivan Printing Works Co., Cincinnati, $50,000 to $250,000; The Laundryette Manufacturing Co., Cleveland, $100,000 to $500,000.

OIL MAKES ADVANCE

(By Associated Press)

Pittsburg, May 10—The principal crude oil purchasing agencies today announced an increase of 25 cents a barrel in Somerset and 35 cents in Ragland to [illegible]. These grades of oil are found in the Kentucky field.

Money back without question if HUNT'S Salve fails in the treatment of ITCH, ECZEMA, RINGWORM, TETTER or other itching skin diseases. Try a 75 cent box at our risk.
A. Ebert, Druggist.

Read the Chronicle-Telegram columns

SCHOOL BOYS AND GIRLS WORKING ON HOME GARDENS

The Franklin was the first to complete the organization of School Garden Army Companies, which are being organized under the direction of the Home Garden Association.

Ten companies were formed as follows:

Co. A—Captain, Gerald Squires; lieutenant, Richard Stevens.

Co. B—Capt. Florence Troutman; lieutenant, Helen Henke.

Co. C—Captain Gertrude Taylor; lieutenant, Robert Ely.

Co. D—Captain, Thomas Anspacher; lieutenant, Wanda John.

Co. E—Captain, William Morris; lieutenant, Virginia Saunders.

Co. F—Capt. Edgar White; lieutenant, Helen Burns.

Co. G—Capt. Phillip Reefy; lieutenant, Homer Blanchard.

Co. H—Capt., Harold Burns; lieutenant, Harry Holcomb.

Co. I—Capt., Edwin Sharpe; lieutenant, Emerson Lersch.

Co. J—Capt., Wilber Conger; lieutenant, Philip Jones.

These officers will receive the insignia of the U. S. S. G. They will not only have gardens themselves but will help other garden soldiers any way they find it possible.

Lieutenant Chas. Yost, of High School Co. A, has proven himself a good officer by securing a package of government seeds for each member of his company.

Write Nice Letters

Can you write a good letter? Remember, when you write, you address the letter to your own home address, where your parents live. You sign it with your surname, which is the same as that of your father and mother. A poorly written letter from your home reflects a certain amount of disgrace.

Don't hunt trouble. If it hunts you, dodge it.

If it weren't for the birds, insects would eat every green thing on the earth in one season, and all mankind would starve to death.

Every boy should have his own bedroom and decorate in his own way. He's got just as much right to a suitable environment as have grown-up folks.

Do It Now

"Whereas ye know not what shall be on the morrow."—St. James, 4th chapter, 14th verse.

Go easy on giving nicknames. They stick tightern' glue.

Tired felloes on a cart are all right, but how about tired fellows on a camping trip?

Imitation may be the sincerest form of flattery, but what 100 per cent American lad wants to qualify as a flatterer?

Keep at it!

Father—"I should never have though that studying would have cost so much money."

Student-Son—"Yes; and if you only knew how little I have studied!"

If two snakes start to swallow each other at the same time, when will each stop?

ASK FOR and GET
Horlick's
The Original
Malted Milk
for Infants and Invalids
Avoid Imitations and Substitutes

Ma says—
whenever she wants me to hurry back from the grocery store, she heads the list with
POST TOASTIES

Colds, Coughs and Grippe

BY DR. SAMUEL HAMILTON

Commonly the first symptom of a cold is a chilly feeling, accompanied by sneezing or a tickling in the throat. The most frequent causes are getting wet or cold feet, or going from hot rooms suddenly into cold ones, catching cold from contact with other persons in crowded street cars or assemblies. Frequently there is an inner cause, namely, the stagnation of the blood, caused by constipation or biliousness. No one ever takes cold unless constipated or exhausted, and having what we call mal-nutrition, which is attended with impoverished blood and exhaustion of nerve force. There is a continual absorption of poisons into the system, unless the entire intestinal tract is kept clear and clean as possible. For this there is nothing better than Castor Oil, or a vegetable extract of May-apple, aloes, jalap, rolled into sugar-coated pills, and sold in every drug store as Dr. Pierce's Pleasant Pellets. It is the common practice of every doctor in the land to give a good purgative in any case where he cannot be sure of what will develop. The first thing to do as every one should know is to "clean house!" For the cough there is nothing better than the old Golden Medical Discovery, a botanical extract which Dr. Pierce put on the market fifty years ago. This contains no alcohol but does contain wild cherry bark, cohosh, Oregon grape root, and other botanical extracts which are not only good for the system, but check the cough, and this is the very best alterative and tonic that I know of to take for the grippe, as it offers a scientific method of treating the blood by improving the nutritive functions of the patient. The "Medical Discovery" accomplishes this by first restoring the enfeebled digestive organs, so that food—the natural tissue builder—will be digested and taken up and assimilated by the system. There is nothing better for diseases of the stomach, lungs and blood than this old remedy which every druggist keeps in liquid or tablet form.

ELYRIAN PASSES OPTOMETRY TEST

Frank A. Humphrey is one of the successful candidates to pass the standard examination in Optometry, given by the State Board of Ohio. Mr. Humphrey was graduated from the Northern Illinois College of Optholmology and Otology, the Lawler Optical College, and the Gelch College.

Doctor F. A. Humphrey, who is now practicing in Cleveland, is a soninlaw of Mrs. E. O'Donnell, of West Fourth street. His wife was formerly Miss Ann O'Donnell. Both are very well known here in Elyria.

Farm Journal Editor Dead at Philadelphia

Philadelphia, May 10.—Wilmer Atkinson, founder of the "Farm Journal", died today of pneumonia He was 79 years old. Mr. Atkinson was a pioneer in journalism. In 1866 he established at Wilmington the first daily newspaper in Delaware. His famliy had long been prominent in Pennsylvania affairs. Three of his ancestors came over on the ship with William Penn.

Get the Most for Your Dollar
BIG DOLLAR DAY BARGAINS
Silk Hose a pair $1.00
Lisle Hose, 2 pairs for $1.00
Black and Old Rose grenadine per yard $1.00
Voiles, all colors, values up to $2.25, per yard $1.00
One Dollar off on every $5 purchase
It will pay you to choose from our remnants of silk and woolen materials.
DUTCH HENRY'S BARGAIN STORE
315 Broad Street
"The Little Store With The Big Bargains"

Beat The High Cost on Dependable Footwear
10%
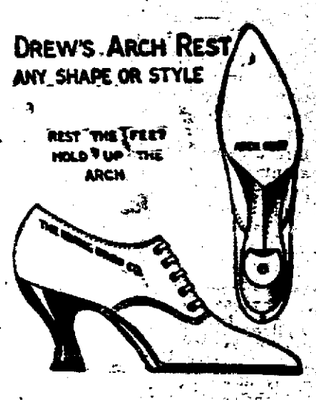

DISCOUNT ON ENTIRE STOCK
Of Slater's High Grade Shoes
$4.95 to $9.95
Buy Now and Save Money
SLATER'S
156 Clark Street
2911 Home Phone 90W Bell Phone

$1.00 Off on Every $5.00 Purchase on
Dollar Day
Mrs. Melanie Farr
MILLINERY AND ART SPECIALTIES
5 Turner Block Over O'Donnell's

EARLY CLOSING HOURS
for the Benefit of Our Sales People
May, June, July and August

Starting WEDNESDAY, MAY Fifth, the following stores will close at twelve o'clock noon, to allow our saes people the afternoons during the Summer months for rest or recreation.

We feel that allowing them this opportunity in the middle of the week fits them to give our customers far better service. By so doing, we trust our customers will be glad to co-operate with us along these lines.

Saul's
The Fay Co.
The Style Center
John Lersch & Co.
The Lewis Mercantile Co.
The Elyria Dry Goods Co.

Dollar Day SPECIALS

Berry Sets Decorated Bowl and 6 fruits $1.50 value $1.00

Japanese Teapots Decorated, with sieve in spout and woven wood handle, $1.50 value $1.00

Tea cups and saucers, Japanese fine china, green band with pink flower. Regular price $5 doz., 4 for $1.00

Fruit Baskets An assortment of various colored fruit or flower baskets, values to $1.50, each $1.00

Tea Cups and Saucers American porcelain, good quality, regular price $2.70 doz., 6 for... $1.00

Shopping Bags Assorted and mixed colors, $1.50 value... $1.00

Jardineers All colors, designs and shapes, values to $1.75, each $1.00

Waste Baskets white enamel and green enamel, regular price $1.25, each $1.00

Pottery vases and baskets, values to $1.75 each $1.00

Berry Sets glass bowl and 6 heavy glass fruit dishes, $1.25 value $1.00

Cemetery Vases Brown heavy pottery ware, 65c each regular, 2 for $1.00

Gas Globes Four colors, pink, red, blue, old rose, 50c each regular three for.. $1.00

Salad Bowls 6 patterns regular 50c 3 for $1.00

Cake Plates Assorted shapes and patterns, values to $1.75, each $1.00

Cheese Plates and Sandwich Plates values to $1.75, each .. $1.00

Baby Plates Cups and Saucers Chicken or bunny design $1.35 value, for 3 pieces $1.00

Baby Bread and Milk Set Bowl and pitcher, $1.25 value, for 2 pieces $1.00

Cut Glass Flower Baskets regular price $1.50 each $1.00

Heavy Cut Glass Sugar and creams comports, bowls, mayonnaise dish and plate, nappies, values to $1.75 each $1.00

Vollrath Pudding Set Combination of three triple coated white enamel pans, for set of 3 $1.00

Glass Mixing Bowls two in a set, 2 sets for $1

Individual Teapots Royal Rochester copper ware, nickle plated, regular price $1.40, each $1

Lilly or Flower Bowls with and without inserts, all colors and sizes, values to $1.50, each... $1.00

Welsbach Mantles retail $1.50 doz., upright or inverted, 12 for $1.00

Ocedar Mop $1 size and bottle of 25c Cedar Polish, for combination $1.00

THE BOYLAN BROS.' CO.
CHINA DEPARTMENT SECOND FLOOR

MONDAY, MAY 10, 1920

Complete Stocks and Markets on Page 6

THE CHRONICLE-TELEGRAM

Full Leased Wire Report of The Associated Press

The Weather
UNSETTLED TUESDAY, PROBABLY SHOWERS.

VOL. 1. NO. 265. ELYRIA, OHIO, MONDAY, MAY 10, 1920 PRICE THREE CENTS

NAVY MOBILIZES FOR MEXICAN DUTY

Peace Treaty Thrown into Presidential Campaign by President Wilson

Three Injured When Fast Train Strikes Auto Near Grafton

Clevelanders Brought to Memorial Hospital--Woman, Trapped in Wreckage, Probably Fatally Hurt--Driver and Woman's Daughter Expected to Live

Three Clevelanders are in Memorial hospital here today with at least one of them at the point of death as the result of the auto in which they were riding being struck by a fast Big Four train at Knapp's Crossing, two and one-half miles east of Grafton, late Sunday afternoon.

Mrs. Lena Collin, 46, 1628 Northland avenue, Lakewood, is not expected to live. Her fourteen year old daughter, Martha, and Max Lehman, 29 1410 East 94th St., Cleveland, have a chance to recover, hospital attaches said today.

On Way for Visit

Mrs. Collin, wife of Captain Allen Collin, master of one of the large Pittsburg Steamship vessels, had engaged Lehman to drive her to the home of James Loftler, who recently moved from Lakewood to a farm at Kingsley's Corners.

The party in a Ford automobile were within two miles of their destination when they attempted to cross the unprotected crossing just as two fast Big Four trains practically met at this point.

Train No. 46, east-bound obstructed the approach of Train No. 35, west bound. As the east bound train passed Lehman, driving, noticed the approach of the other fast flier. He swerved the machine to the right but failed to clear from the path of the train which side-swiped the machine.

The auto was dragged over one hundred feet down the track and reduced to junk. Mrs. Collin was trapped in the wreckage. Lehman and the girl were hurled into a field after the machine had been dragged fifty feet.

The injured were placed in an auto and taken to the office of Dr. Park at Grafton. The injuries of all three were such that the Ray Hearne ambulance, Elyria, was summoned and the trio removed to Memorial hospital.

All three were in the emergency room for several hours. They were unconscious when they arrived at the local hospital but they were sufficiently conscious at times immediately following the accident to give their names and addresses and to ask that relatives be notified.

THIRTY MILLION WORTH OF FURS PLACED ON SALE

(By Associated Press)

St. Louis, Mo. May 10.—Between six and seven million raw pelts, valued at more than $30,000,000 went on sale at the international fur exchange spring auction here today. Buyers from all parts of the world are in St. Louis for the sale, which is expected to last about three weeks.

American woman alone purchased approximately $300,000,000 worth of furs annually, he said, adding that there was no indications of a relaxation in buying activity. A shortage may be expected during the latter part of 1920, he said.

TOLEDO MAYOR ISSUES A RENT PROCLAMATION

Toledo, May 10.—Mayor Schreiber today issued a proclamation asking all citizens to rent rooms whenever possible to help the city relieve the housing situation shortage. "Every vacant room is a public slacker," the mayor declared in the proclamation, which states that hundreds who are finding employment in the city cannot get quarters at any price.

RETAIL SALES TAX FOR BONUS IS ABANDONED

Washington, May 10.—Republican members of the house ways and means committee definitely decided today to abandon the proposed per cent retail sales tax for raising part of the money for the proposed soldier relief legislation.

CITIZENS GO TO WOOSTER GAS FIELDS

This morning the council gas committee and a committee of citizens started for Wooster natural gas field, to make an investigation of the extent of the supply of gas that would be available for use in Elyria, if proper efforts were made to secure it.

In the party were Councilman L. G. Andrus, C. W. Tattersall and Joseph Hazelton. The citizens committee was composed of Frank Aust and H. M. Andress, of the Kiwanis club; J. F. Burke, of the Rotary club, and Harry Hinkson of the Exchange club.

They expect to make an independent investigation of the gas supply with a view to determining whether the Logain Natural Gas Co. is doing all it can to supply this city, or whether it is curtailing development.

SUGAR PRICE IS SET AT 23 CENTS

Fair Price Commissioner Says Price May Reach 29 or 30 Cents by August

(By Associated Press)

Columbus, May 10.—Twenty-three cents a pound is the fair price for sugar in Ohio. This price was fixed today by fair price commissioner Preiffer and is expected to bring a relief from high prices, particularly in Elyria and Cleveland where 34 cents a pound is being charged.

This does not mean that all sugar must be sold at 23 cents, Mr. Pfeiffer said. Where sugar is being sold for less dealers should continue to do so if they can make a fair margin of profit which is set at two cents.

Jobbers who have paid more than 25c a pound will be permitted to sell at a profit of not more than one and a half cents a pound and retailers three cents. Under 25 cents a pound one cent to wholesaler and two cents to retailer applies.

The present price of 23 cents will continue as the fair price only until present stocks are exhausted, Pfeiffer pointed out. The price is based upon a wholesale price of $20.90 per 100 pounds. Some Ohio jobbers are said to have contracted for sugar for June delivery at $25 a hundred, and others for July and August delivery at $25.50 per hundred.

By August, it is figured the retail price will be 29 or 30 cents per pound.

Mr. Pfeiffer and his secretary, Maurice E. Langan will go to Cincinnati this afternoon to organize the Hamilton county fair price commission.

TOLEDO MAN IS INJURED HERE

John Crause, of Toledo, an employee of the Steicker Construction Co., who are putting up a building for the Willys-Overland in this city, was struck by an ore bucket Saturday and badly injured. The bucket was being swung around and Crause was knocked over, breaking his arm, and he was also internally injured. He was taken to Memorial hospital for treatment.

Phone Rates Raised

(By Associated Press)

Columbus, May 10.—The state public utilities commission today authorized the Ohio State Telephone Company to increase its rates at Barberton upon a showing that service has been improved. New rates are effective June 1. The rate for business phones is increased from $40 to $51 and residence phones from $24 to $27.

AMHERST STORE IS LOOTED BY BURGLARS

C. G. Ashenbach Offers $500 Reward for Apprehension of Men Who Used Truck to Haul Away Silks

Burglars early Sunday morning looted the C. G. Ashenbach dry goods store at Amherst of silks and lingerie valued at $2,000.

The burglars broke in a rear window, took their time in ransacking the store and picked out the finest of the articles, even taking the silks on display in the show windows.

It is believed the thieves used a truck and a high powered roadster. Allen Stiwald returing from Elyria at 3:30 yesterday morning informed Mayor J. J. Smythe of seeing the machines which he said were headed south.

The stolen goods were loaded in the truck. It is presumed that the roadster was used to make escape in case of being pursued in which event the truck would probably have been abandoned.

Ashenbach offers $500 reward. Police throughout Ohio are today being notified of the theft in an effort to apprehend the thieves.

The robbery is the largest in Amherst since the attempt to rob the bank about twenty years ago when two of the yeggs were shot.

SEND CANADIAN MINISTER TO U. S.

(By Associated Press)

Washington, May 10.—A Canadian minister to the United States will soon be appointed.

Formal announcement of the purpose of the British government to place her Canadian relations with the United States completely in the hands of Canada was made today in a statement read in the Canadian parliament at Ottawa by direction of the governor general and the British parliament at London, and made public here through the British embassy.

Unusual powers are to be conferred upon the Canadian minister. In the absence of the British ambassador he will take full charge of all British diplomatic relations with the United States.

FIFTY - EIGHT COUPLES HAVE TWENTY OR MORE CHILDREN

(By Associated Press)

Washington, May 10.—Births in the registration area of the United States, which covers about 53 per cent of the country's estimated population during the year 1918 exceeded deaths by 34.4 per cent.

Statistics for that year just completed by the census bureau show a total of 1,363,649 births in the territory included in the registration area which is a small decrease compared to 1917 while the deaths, 1,014,620, show a slight increase of every 100 infants born during 1918, the figures show. 10 died before reaching the age of one year, a fractional decrease over 1917. Mortality rates among male infants was 23 per cent greater than that for female infants.

The birth of 15,842 pairs of twins and 147 sets of triplets were reported. The order in which the births were recorded ran all the way from 345,027 cases of first borns to 58 cases where the birth reported was the twentieth or more child.

JUDGE R. M. WANAMAKER WOULD BE CANDIDATE FOR U. S. SENATE

(By Associated Press)

Columbus, May 10.—Announcement that he "would feel under great obligation to submit his candidacy for the senatorship at the August primary" to the Republican voters of Ohio "if the people want him" was made in a formal statement addressed to the Republican voters of Ohio", by Judge R. M. Wanamaker of the Ohio supreme court today.

Railroad Strike Renewed Today

Fifteen Hundred Shopmen at Pittsburg Join Striking Switchmen — French Strikers Weaken -- Toledo Railmen Send Resolution to Palmer--Traffic at Youngstown Improves

(By Associated Press)

Pittsburg, Pa., Mty 10 (Strike)—Fifteen hundred shopmen in the McKees Rocks shops of the Pittsburg and Lake Erie railroad failed to report for work today, having voted in secret meeting last night, it was stated, to join the striking yard crews.

Efforts would be made during the day, leaders announced to bring out the shopmen at other points along the road.

Deny I. W. W. Claim

Toledo, May 10.—Members of the insurgent union of railroad switchmen here have forwarded to Washington a resolution demanding that Attorney General Palmer produce the evidence on which he based a charge that the recent strike of switchmen was an I. W. W. movement.

The resolution was adopted at a meeting of the yardmasters association yesterday and also asks Palmer to show facts to prove that there are many radicals of the bolshevist type among the switchmen.

* * * *

See Normal Traffic

Youngstown, May 10.—Erie railroad officials today promised normal traffic conditions here, "by the end of the week," through the employment of new men to take the place of striking employes, now dismissed from the service with loss of seniority. The expiration of the Erie's ultimatum brough few men back, the officials said.

The Baltimore and Ohio reported conditons nearly normal, none of its switchmen have returned, officials said, but volunteer crews are being used.

Fuel conditions are improving according to the steel mills with the Baltimore & Ohio and the Pennsylvania providing coal.

The Pittsburg and Lake Erie continues to handle solid through trains of ore and is handling some local freight with volunteer crews.

Steel mill operators are unchanged. Little can be learned of strikers' plans.

Firemen on the Erie have decided to stay "on vacation," a committee announced while an open meeting of all firemen failed to take a strike vote, the meeting being occupied with discussion of finances. A number of the idle firemen, however, have obtained a charter from the enginemen's associates at Chicago.

* * * *

French Strikes Losing

sl!!changerztab tme a -V E/

Paris, May 10.—Leon Jouhaux, master spirit of the French federation of labor, has failed apparently to strengthen the movement for nationalization of public ptilities by ordering a strike on transportation lines, subways and tramways in Paris.

Frequent clashes occurred during this forenoon between taxicab drivers who were ready to run their machines and strikers.

Tramways were working regularly, but remained within the walls of Paris and did not enter the suburbs. Men operating them were not attended as on May day, by police or soldiers. Auto buses continued to circulate and there were no attempts at violence against them.

The strike is complete at Marseilles and St. Etienne and is effective at Lyons. The congress of the federation of police of France and the colonies, scheduled to take place tomorrow at Nancy, has been cancelled by order of M. Stegg, minister of the interior because of the strike situation.

BLUE BEARD TO BE SENTENCED TODAY

(By Associated Press)

Los Angeles, May 10.—Sentence was to be passed today upon James P. Watson who last week pleaded guilty to a charge of having murdered Nina Lee Deloney, one of a number of women he had married in various parts of the country, and who is reported to have confessed that he killed six others. Alienists appointed by Judge Frank B. Willis of the superior court after Watson pleaded were expected to report before sentence was passed.

The statement that Thomas Lee Woolwine, district attorney would recommend life imprisonment instead of the death penalty today still lacked Mr. Woolwin's confirmation.

WILSON PLANS TO REMAIN AS PARTY'S HEAD

"No Compromise on Treaty" Is Battle Cry as Chief Executive Summons Unaltering Aid of Democratic Party

(By Associated Press)

Washington, May 10.—The treaty of Versailles as it came from Paris has been thrown squarely into the coming presidential campaign.

President Wilson formally has called on the Democratic party of which he is the titular head to "endorse and support" the treaty and condemn the Lodge reservations.

Senator Lodge of Massachusetts, the republican leader of the fight to amend the document, has accepted the president's challenge and political observers here regarded the issue as clearly drawn.

Wilson Gives Views.

Mr. Wilson's views as to the treaty as a campaign issue were stated in a telegram last night to G. E. Hamaker, of Portland, Ore., chairman of the Multonomah county democratic central committee.

Declaring that the league of nations "is the hope of the world," the president said it was "imperative that the democratic party should at once proclaim itself the uncompromising champion of the nation's honor and the advocate of everything that the United Sates can do in the service of humanity."

Bryon for Reservations.

With W. J. Bryan insisting that the Democrats accept the reservations adopted by a majority of the senate some observers here expected a sharp fight on the treaty issue at San Francisco, with Senator Hitchcock, of Nebraska, probably leading the administration forces.

TRIALS OF 22 RADICALS IS STARTED

165 Alleged Communists Includes Three Women and a Couple of Millionaires

(By Associated Press)

Chicago, May 10.—Twenty six alleged radicals who are said to have gathered here last September to form the communist labor party were placed on trial in criminal court this morning, charged with conspiracy to advocate the overthrow of the United States government and with criminal syndicalism.

Sixteen At Large

They are numbered among the 165 communists, I. W. W. and Communist laborites indicted last January following the nation wide roundup of suspected radicals. Forty two, including three women were indicted as organizers of the communist labor party, but 16 never have been apprehended. Several are reported to have fled to Mexico and Europe. One, John Reed, Harvard graduate, magazine writer, author and first bolsheviki envoy to the United States, is now in jail at Abo, Finland, according to state department reports, accused of smuggling from bolsheviki Russia.

What effect Secretary of labor Wilson's ruling that membership in the communist labor party did not constitute grounds for deportation will have on the trial is problematic.

The state contends it will have none as the defendants are American citizens charged with conspiracy.

The outstanding figures of the

(Continued on page twelve)

Portion of Fleet to Station at Key West Fla., to Rescue Americans Across Border

American Widow Informed of Mexican Assassination; Rebels Continue to Spread Control and Add Capture of Tampico, Important Oil Center — Bandit Villa, Who Attacked Columbus, N. M., Announces Intentions to Retire

(By Associated Press)

BULLETIN

Elpaso, Tex., May 10.—Mexican revolutionists overtook and dispersed the troops escorting President Carranza in his flight from Mexico City, "causing them serious losses," according to a message from General Alvaro Obregon to Governor De La Huerta, supreme commander of the liberal constitutionalist army, made public here today.

General Obregon detailed the capture of Mexico City, confirmed the report of a wholesale execution of military prisoners at Mexico City by Genreal Francisco Murguia before the Carranza leader fled the capital, and told of further states to join the revolution and of the capture of Puebla City, one of the largest towns in Mexico. Among the victims were Generals Triana, Lechuga, Artigos, Roberto Cejudo and others, according to General Obregon.

Mexico revolutionary headquarters here in making public Obregon's message said it lent credence to the report of Carranza's capture as Obregon said the Mexican president's route to the port of Vera Cruz has been cut by rebel forces.

Washington, May 10.—The dreadnaught Oklahoma was ordered today to proceed from New York to Key West, Fla., for possible duty in Mexican waters.

The ship will stop enroute at Philadelphia to take on a full company of marines from the League Island station. She is expected to arrive there tonight.

The Oklahoma should reach Key West several days ahead of the transport Henderson which is now enroute to League Island to take on an additional force of 1200 marines. So far as could be learned no orders have been issued to either vessel to proceed further than Key West.

The department early today had received no report from the four destroyers which were due at Tampico yesterday.

Tampico Falls To Revolutionists

Houston, Texas, May 10—Tampico, important oil town on the gulf of Mexico, capitulated to forces of General Obregon yesterday, according to radio advices received by local oil interests here early this morning. The advices said the town went over to the revolutionists without serious disorder.

The message received here was filed with the United States gunboat Sacramento at Tampico by an official of the Mexican Gulf Oil company and was addressed to the gulf refining company at Houston.

The advices stated the revolutionist troops entered the customs house Sunday at 4:30 o'clock. The military commander escaped on the government steamer Jalisco with files and records, it was said.

* * * *

Many Draft Dodgers Now in Mexico

Washington, May 10—Estimates of the state department place the number of Americans in Mexico at between 6,000 to 7,000. This number includes radicals and draft evaders who crossed the border to escape arrest or court proceedings.

The department had no additional advices today from the American embassy or from any of its agents in Mexico.

* * * *

Whereabouts of President Carranza Unknown

Washington, May 10—With Mexico City, Vera Cruz and Tampico in the hands of the revolutionists, American destroyers were enroute today to Mexican waters to await eventualities and to afford protection to American lives in the Mexican gulf ports.

Official confirmation of the fall of the Mexican capital was received yesterday by the state department from the American embassy which reported there was no disorder in the capital incident to the and Vera Cruz also were reported quiet.

The rapidly changing situation in the southern republic had developed even another independent question today and that concerned President Carranza.

The American embassy report made no mention of the president and reports from Vera Cruz said that the search in the city had failed to find him. One report stated that he was in Esperanza, state of Vera Cruz, but this was without confirmation here either in official dispatches or through advices to revolutionist agents.

* * * *

Another American Reported Assassinated

Los Angeles, May 10—Harry Lyons, American restaurateur in Durango, Mexico, was shot and killed late in April by Mexicans opposed to the Carranza administration according to a story printed today by the Los Angeles Examiner.

The newspapers said Mrs. Lyons was informed yesterday at her home at Ventura, that her husband was executed after having

(Continued on page twelve)

HARDING STILL IN PRESIDENCY SENATE RACES

(By Associated Press)

Washington, May 10.—Despite his disastrous defeat in the Indiana primary, where he ran a poor fourth, and his sorry showing in Ohio, Senator Harding is still running for both the Republican presidential nomination and renomination to the Senate.

He has set at rest reports he would withdraw from the presidential race by announcing Harding headquarters will open at Chicago today and at the same time has assured friends that he intends to qualify for a second Senate term.

DANIELS SAYS SIMMS LACKED RIGHT VISION

Claims Attacks Are Largely by People With a Grievance — Declares Simms' Lack of Vision Belittled Work of U. S. Navy

(By Associated Press)

Washington, May 10—Secy. Daniels before the senate investigating committee today, made his long awaited reply to the criticism of Read Admiral Sims on the navy's part in the war.

The naval secretary let go a broadside which included charges that Sims lacked vision, belittled the work of the American navy in contrast to the British, coveted British decorations and aspired to become an honorary member of the British admiralty. He declared that officers supporting the Sims charges were largely people with "a grievance."

Refutes Sims' Charges

The testimony of other officers in possession of first hand knowl- "should be accepted by all open-minded men as an absolute refutation of practically all of Admiral Sims' charges."

Sims, Secretary Daniels told the committee, did not measure up to expectations in various ways, of which he mentioned six, as follows:

"He lacked vision to see that a great and new project to bar the submarines from their hunting grounds should be promptly adopted and carried out no matter what the cost or how radical the departure from what ultra prudent men regarded as impracticable.

"He seemed to accept the views of the British admiralty as superior to anything that would come from America and urged those views even when the navy depart-

(Continued on Page Twelve)

LA GRANGE RESIDENT DIES SATURDAY AFTER MANY YEARS ILLNESS

The many friends of Mr. Arthur Jackson, aged 56, will be grieved to hear of his death which occurred Saturday noon at his home in LaGrange. The deceased has been a great suffer for many weeks. He is survived by his widow, three daughters, Mrs. Fred Freeman of Elyria, Mrs. Carrie Burt of Ashland, Mrs. B. L. Wilcox of LaGrange. Four grandchildren, an aged father, a number of brothers and sisters and a host of friends.

Funeral services will be held at his late home in LaGrange on Tuesday afternoon at two thirty.

NATIONAL TUBE CO. TO BUILD HOMES

Employees Living In Elyria May Be Aided at A Later Period

The National Tube Co. has announced that it will help its employees to purchase or build homes for themselves in Lorain, paying for same in monthly payments, after an initial payment of 15 per cent. of the purchase price. Twelve years are given in which the purchaser must pay for his home with interest on deferred payments at 5 per cent per annum.

If the employee wishes to make a larger payment, of not less than 25 per cent., a loan will be made not exceeding 75 per cent. of the cost of the property.

The company will help an employee select his location, furnish him building plans and will assume charge of constructing the building. The company will sell a site to the applicant or will help them but from private owners after being inspected by them and approved.

Inquiry at the office of General Manager Fell as to whether employees located in Elyria would be aided in buying or building here, brought the statement that at the Pittsburg meeting where the plan was approved, the question of aiding Elyria employees was discussed, but it was decided to consider it and make a decision later.

CHICKEN THIEF ROBS FARMERS

Four Columbia farmers and Sheriff Backus would like to interview the man who robbed the farmers of 125 chickens one night last week.

Visits were made to the farms with a truck and the chickens were taken so quietly that no one heard the thief and the loss was not discovered until morning. It is believed that they were taken to Cleveland to be disposed of.

NORTH RIDGE MAN IS DEAD

Milton D. Griffith, 67, died yesterday at the home of his daughter, Mrs. Leo Armstrong, North Ridge. He recently came here from Michigan where he had lived many years. His remains will be shipped by the Friday parlors to Allegan Mich., for burial.

State Republicans Meet

(By Associated Press)

Columbus, May 10.—Republican state leaders, members of the state advisory and central committees were meeting here today to consider routine party business.